



energy

Department:
Energy
REPUBLIC OF SOUTH AFRICA

DRAFT INTEGRATED ENERGY PLANNING REPORT



energy

Department:
Energy
REPUBLIC OF SOUTH AFRICA

DRAFT IEP REPORT DETAILED MODELLING RESULTS

Dr Philip Goyns
Supply Options Modelling Specialist

Electricity generation

Existing capacity

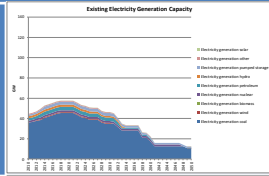

All cases start with same existing capacity

New capacity

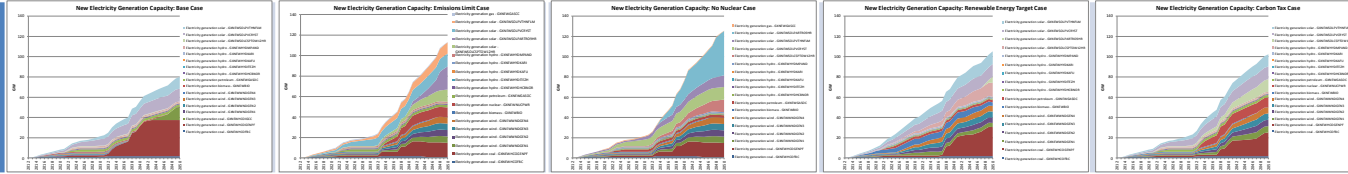

Total capacity

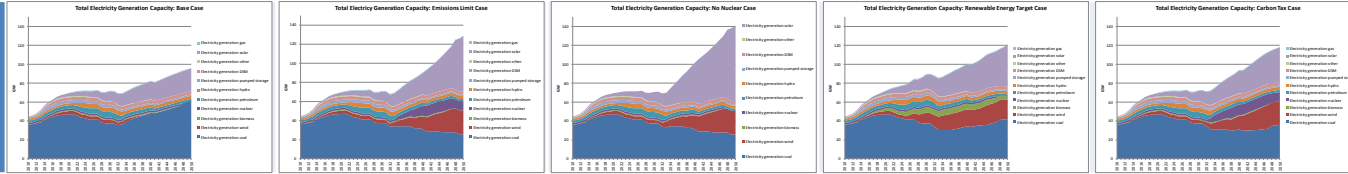

Electr. out

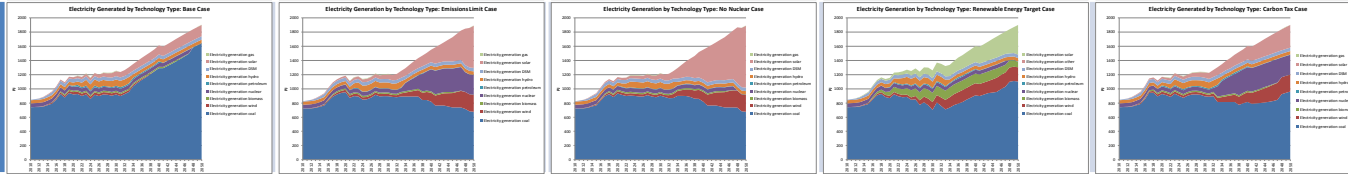

Primary energy

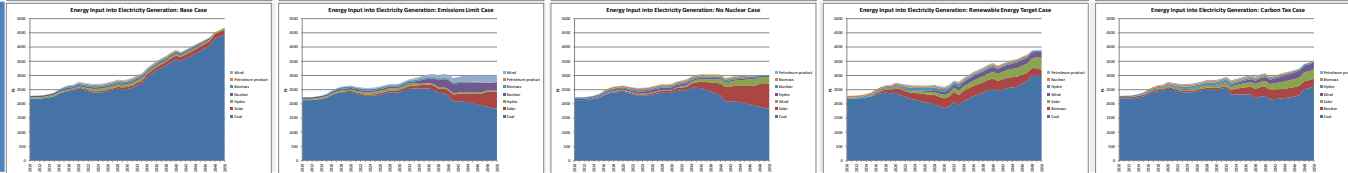

Primary energy

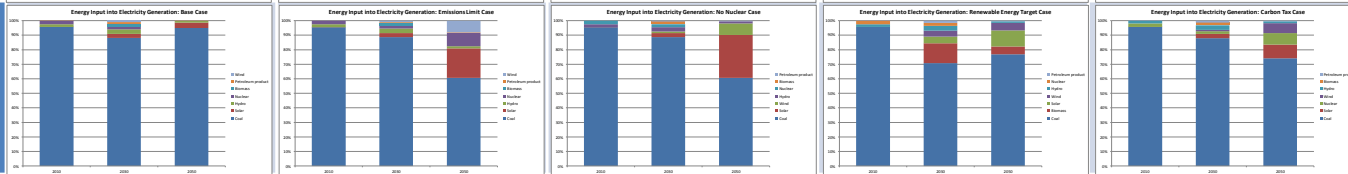

Same as base case

Electricity

Water cons.

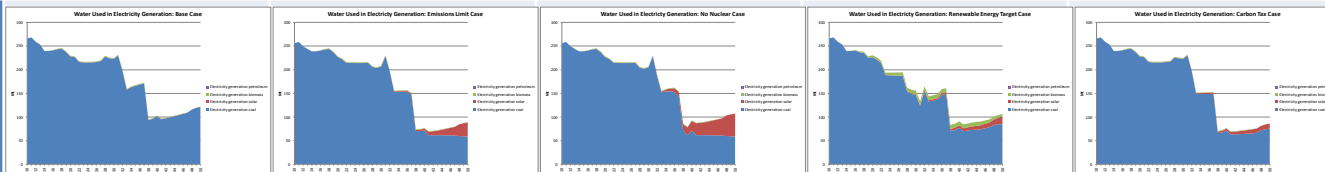

CO₂ Emissions

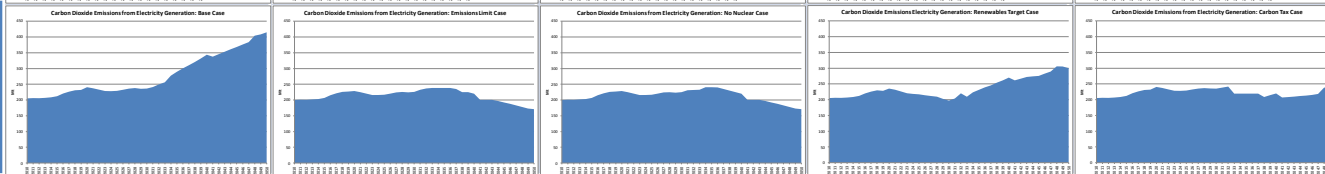

Same as base case

Liquid fuels production

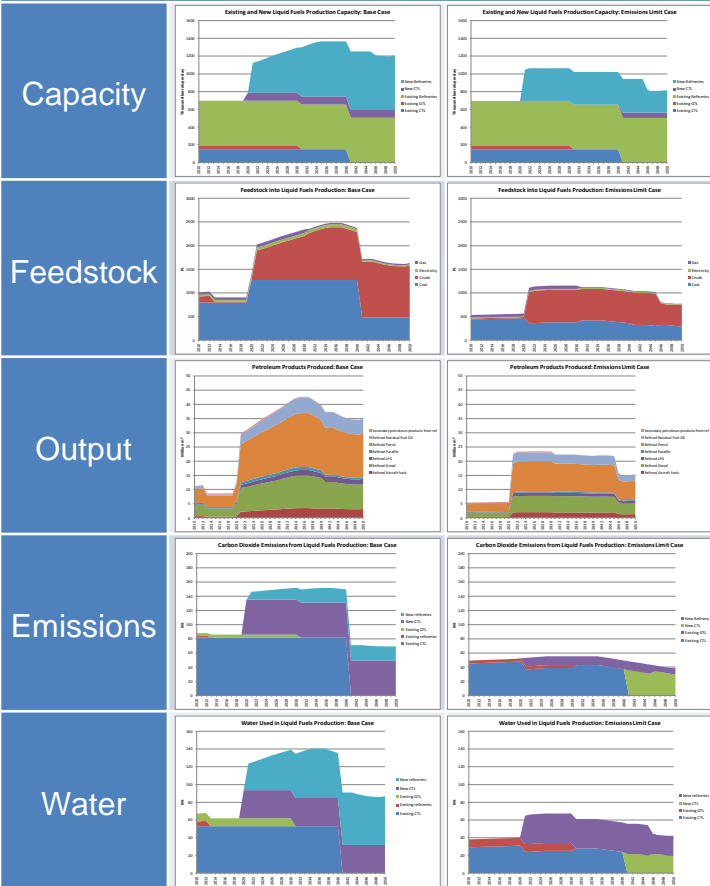

Same as Emissions Limit Case

Same as Base Case

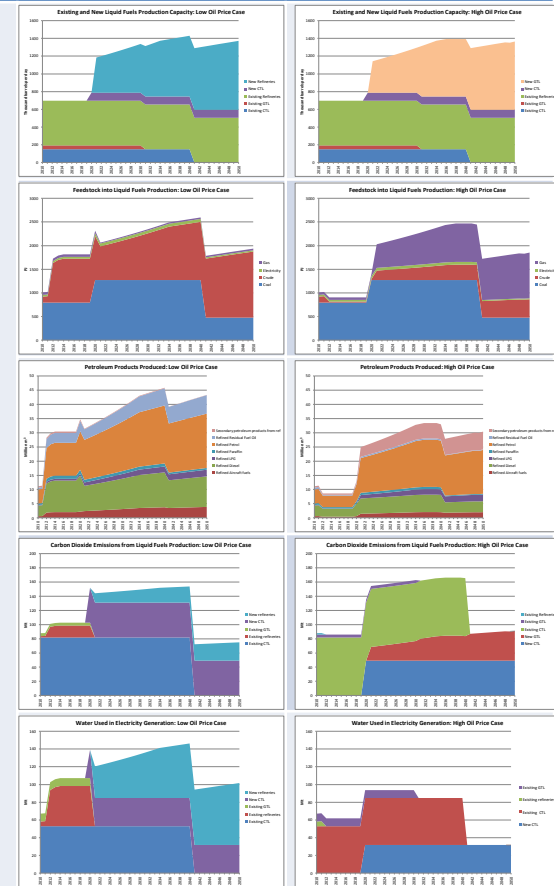

Primary energy

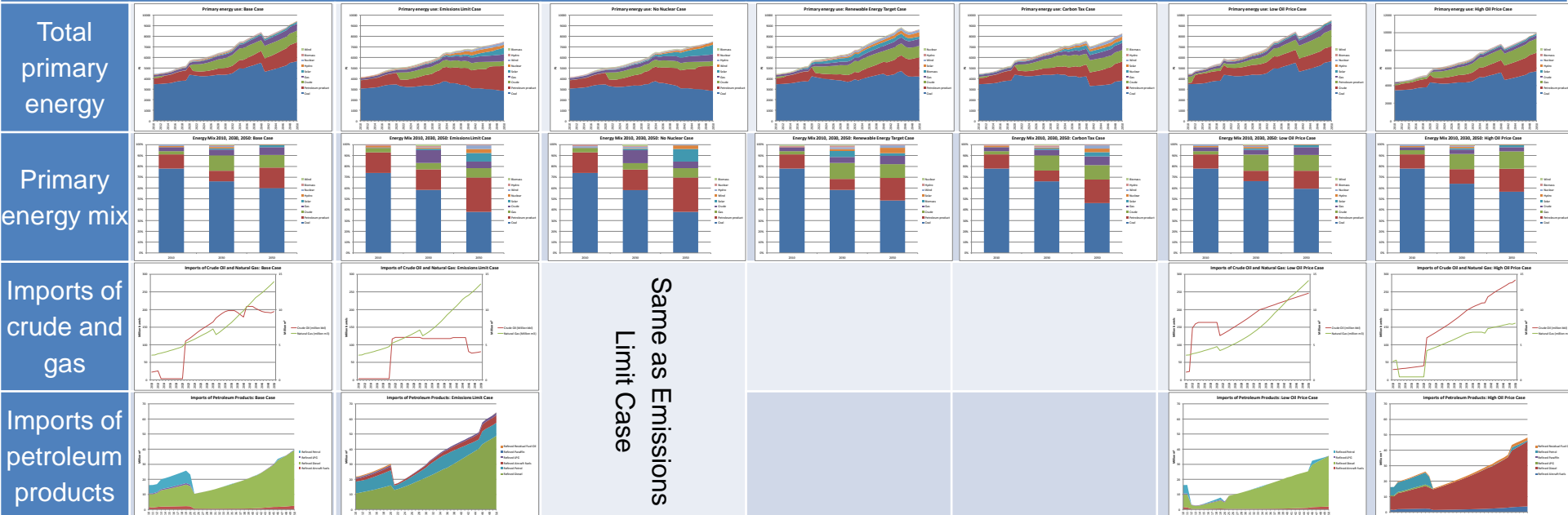

Summary

Total Costs

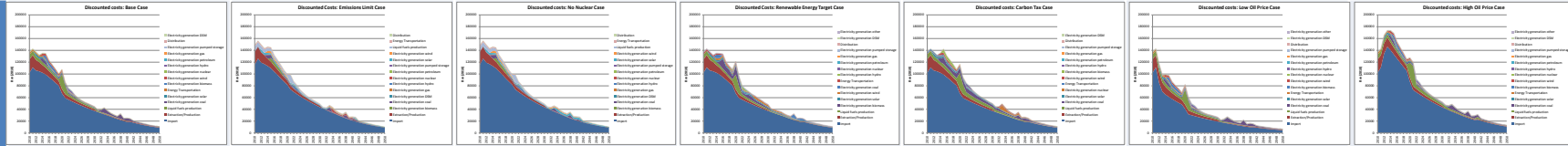

Costs (subsector)

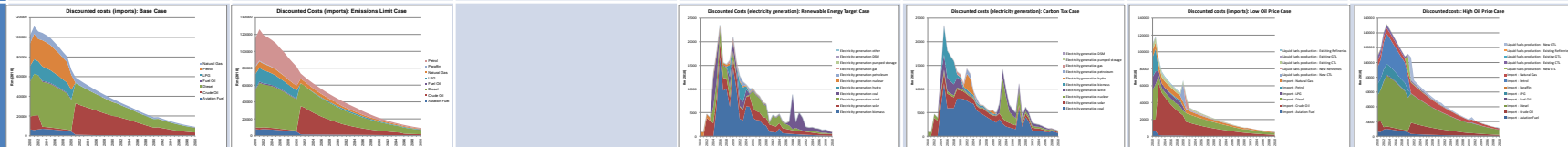

Emissions by subsector

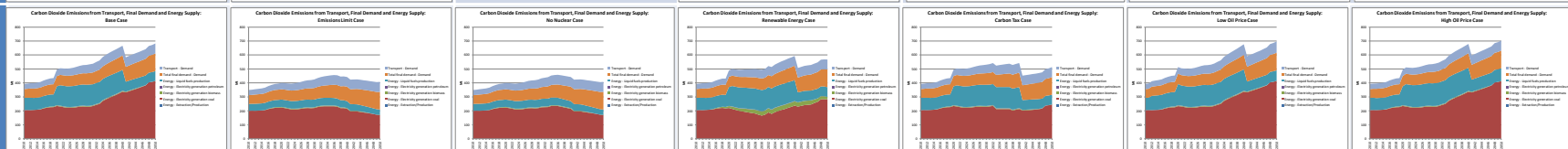

Water consumption by subsector

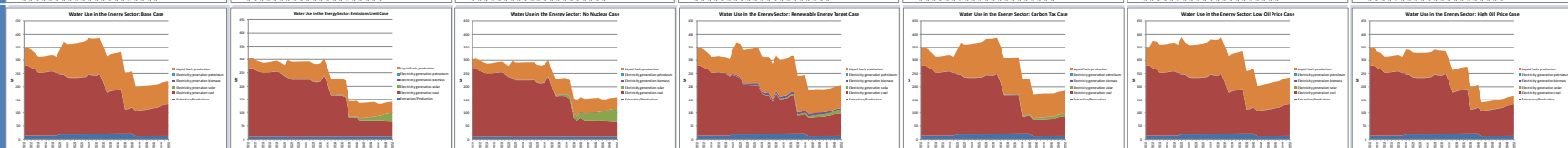

Summary

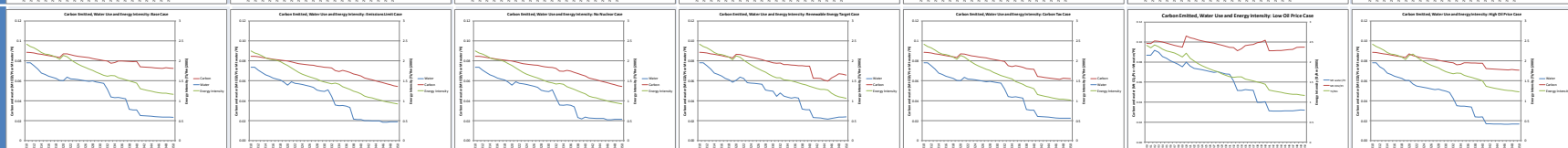

Existing Electricity Generation Capacity

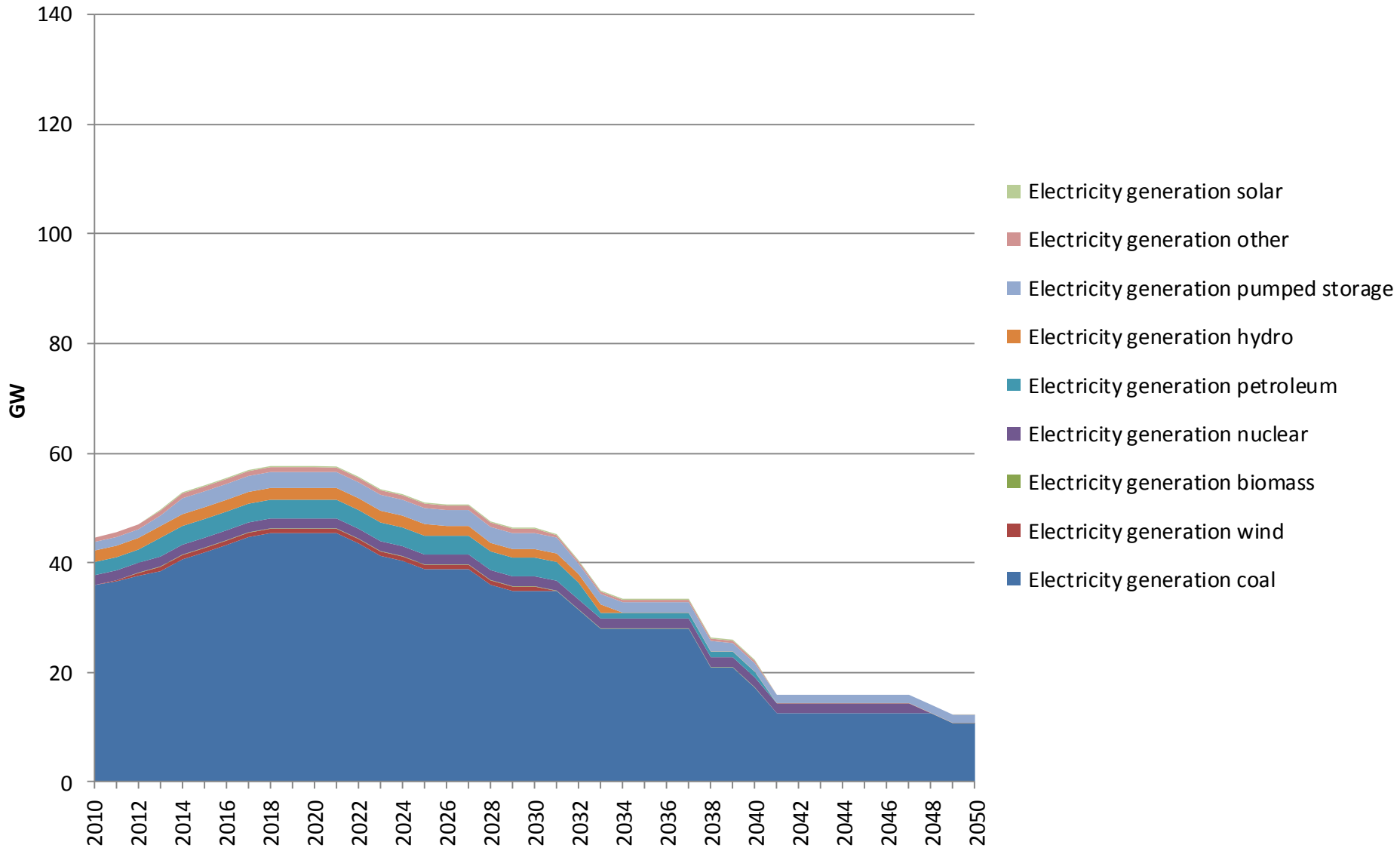

[Back to electricity index](#)

New Electricity Generation Capacity: Base Case

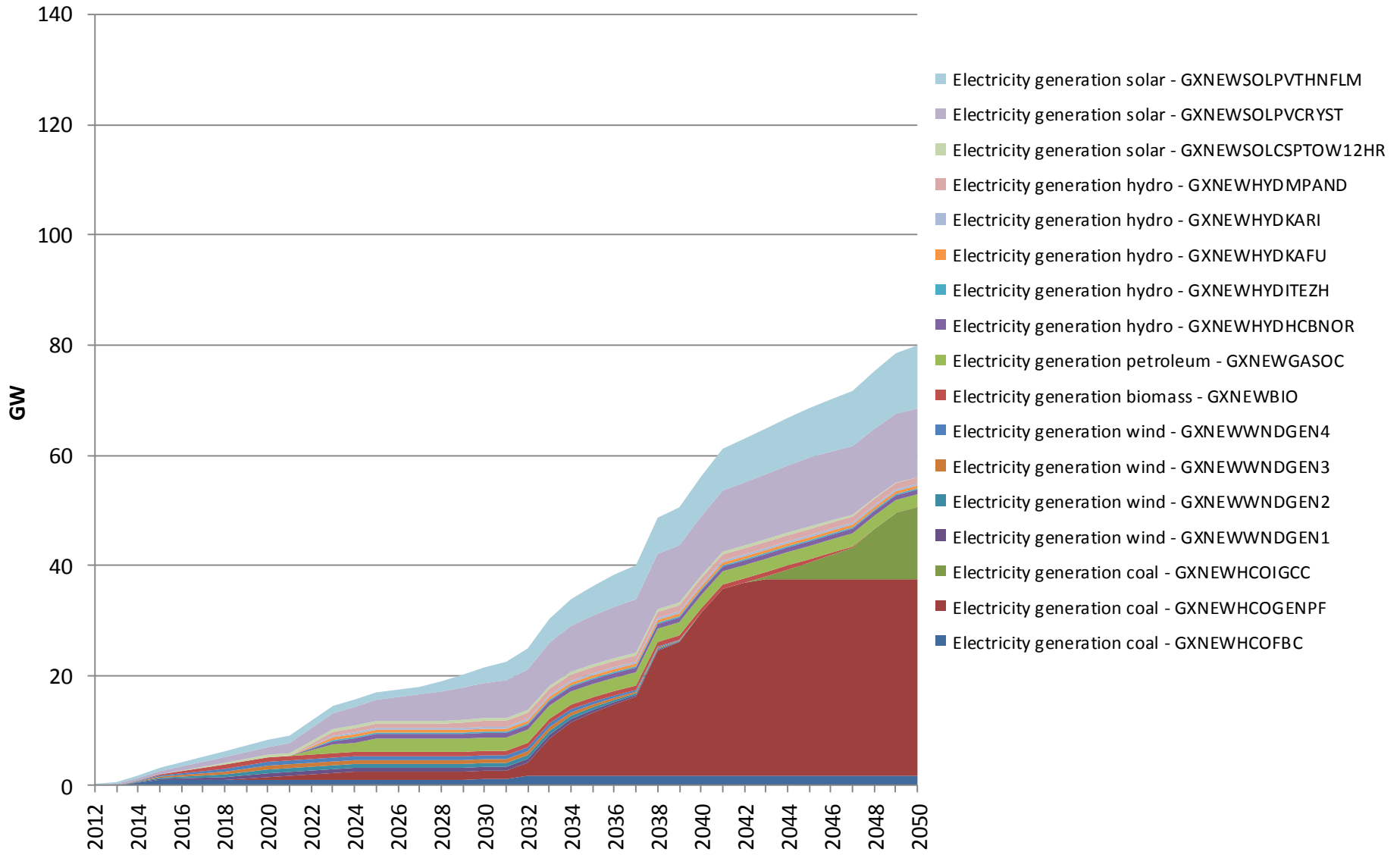

[Back to electricity index](#)

New Electricity Generation Capacity: Emissions Limit Case

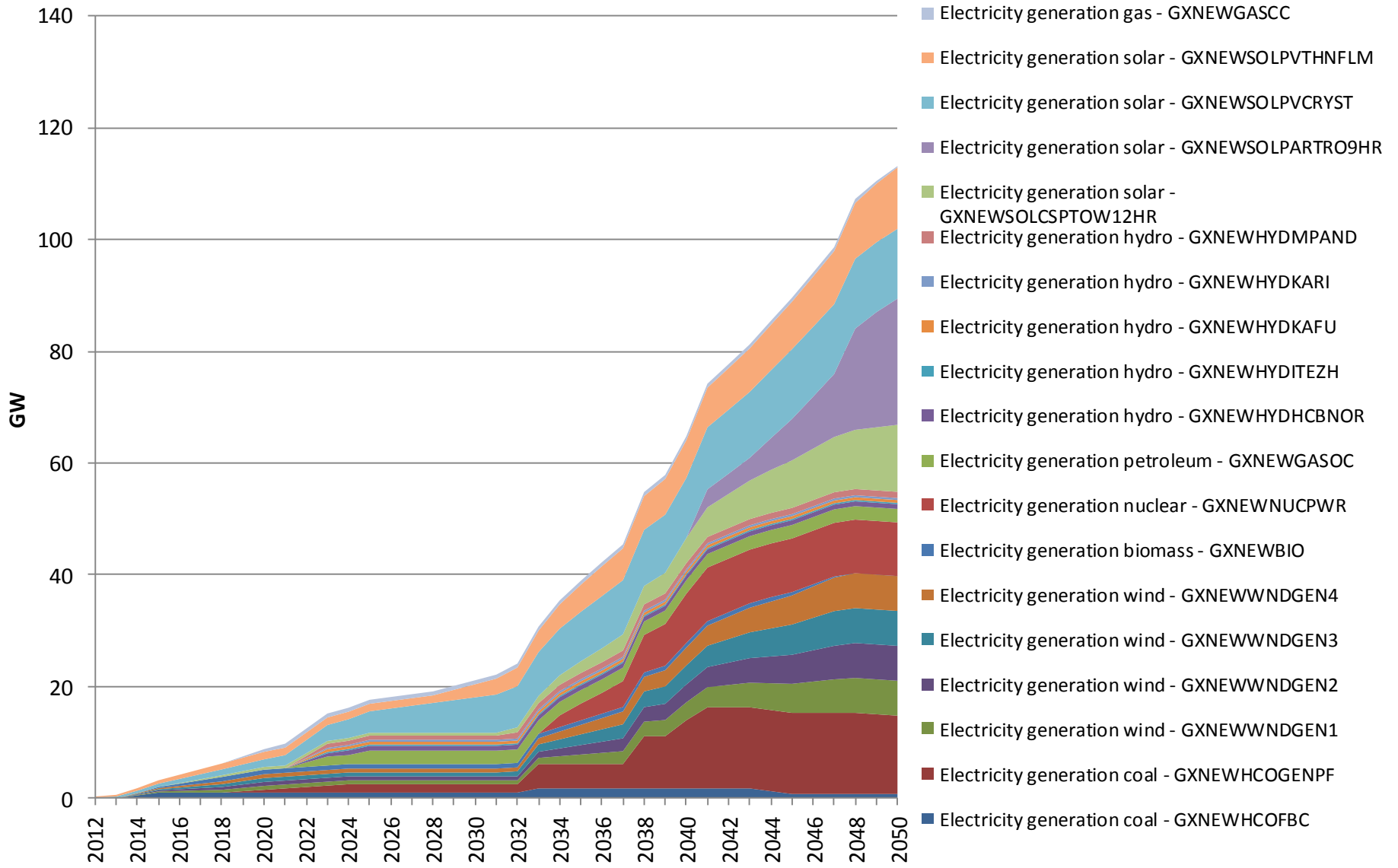

[Back to electricity index](#)

New Electricity Generation Capacity: No Nuclear Case

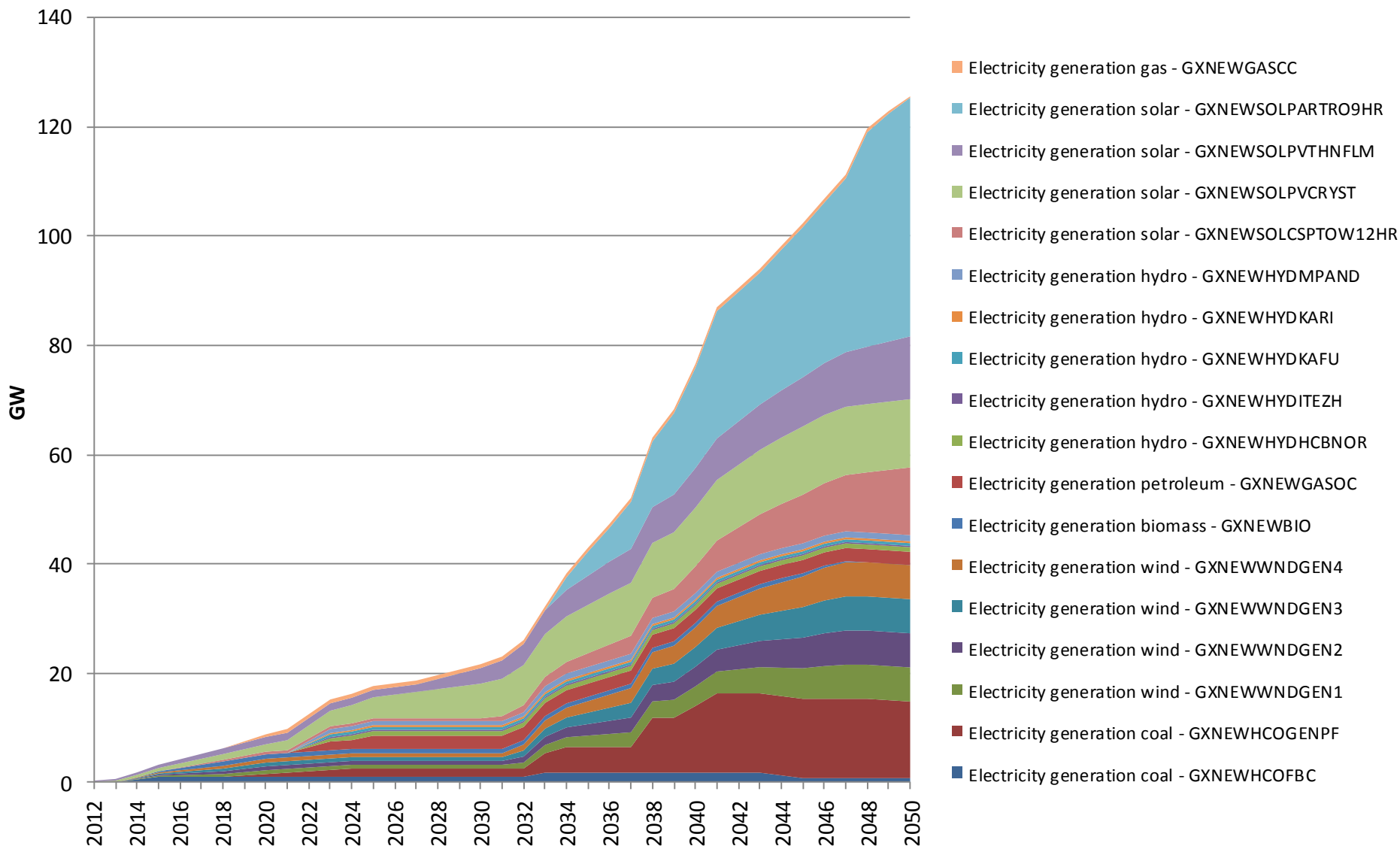

[Back to electricity index](#)

New Electricity Generation Capacity: Renewable Energy Target Case

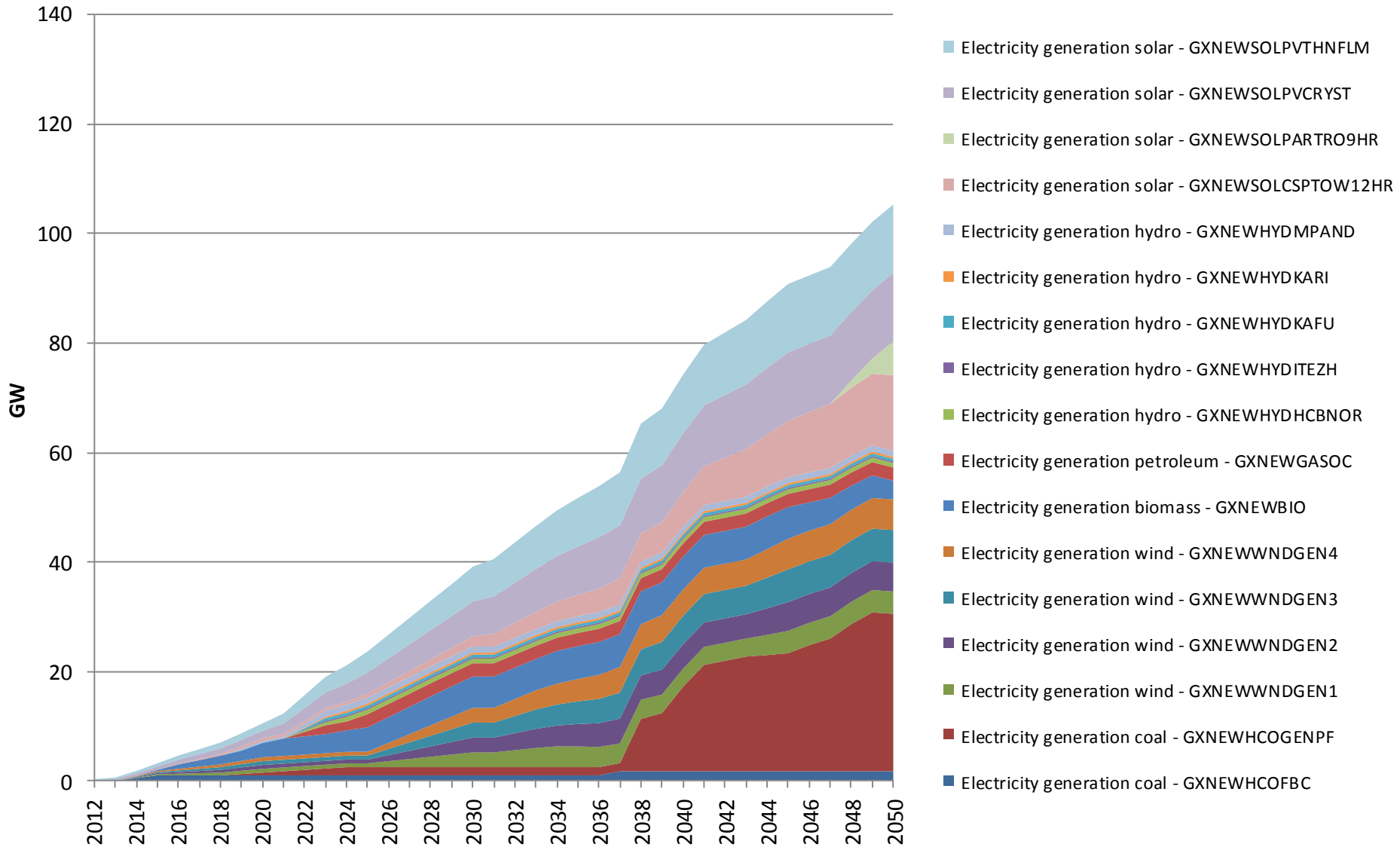

[Back to electricity index](#)

New Electricity Generation Capacity: Carbon Tax Case

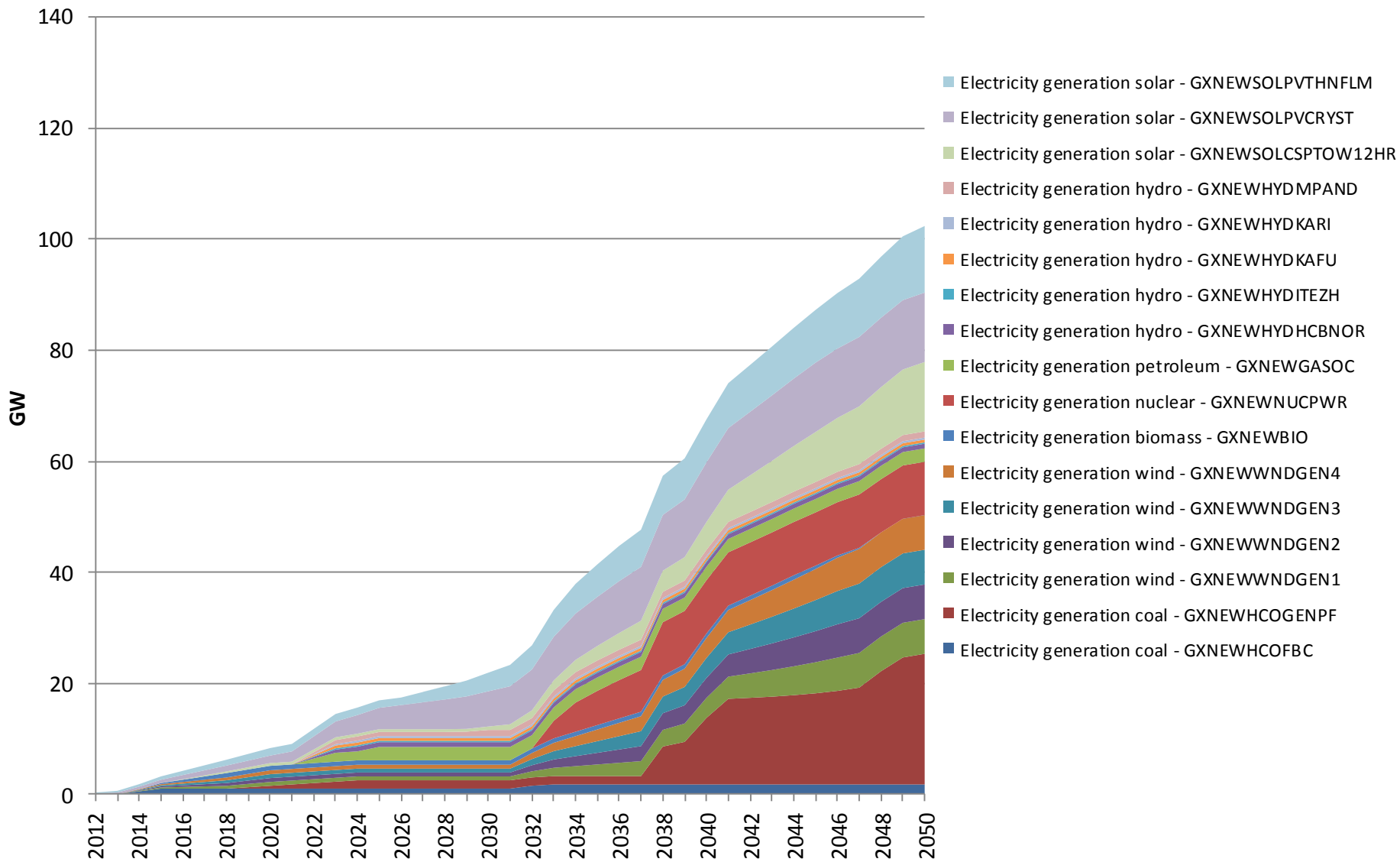

[Back to electricity index](#)

Total Electricity Generation Capacity: Base Case

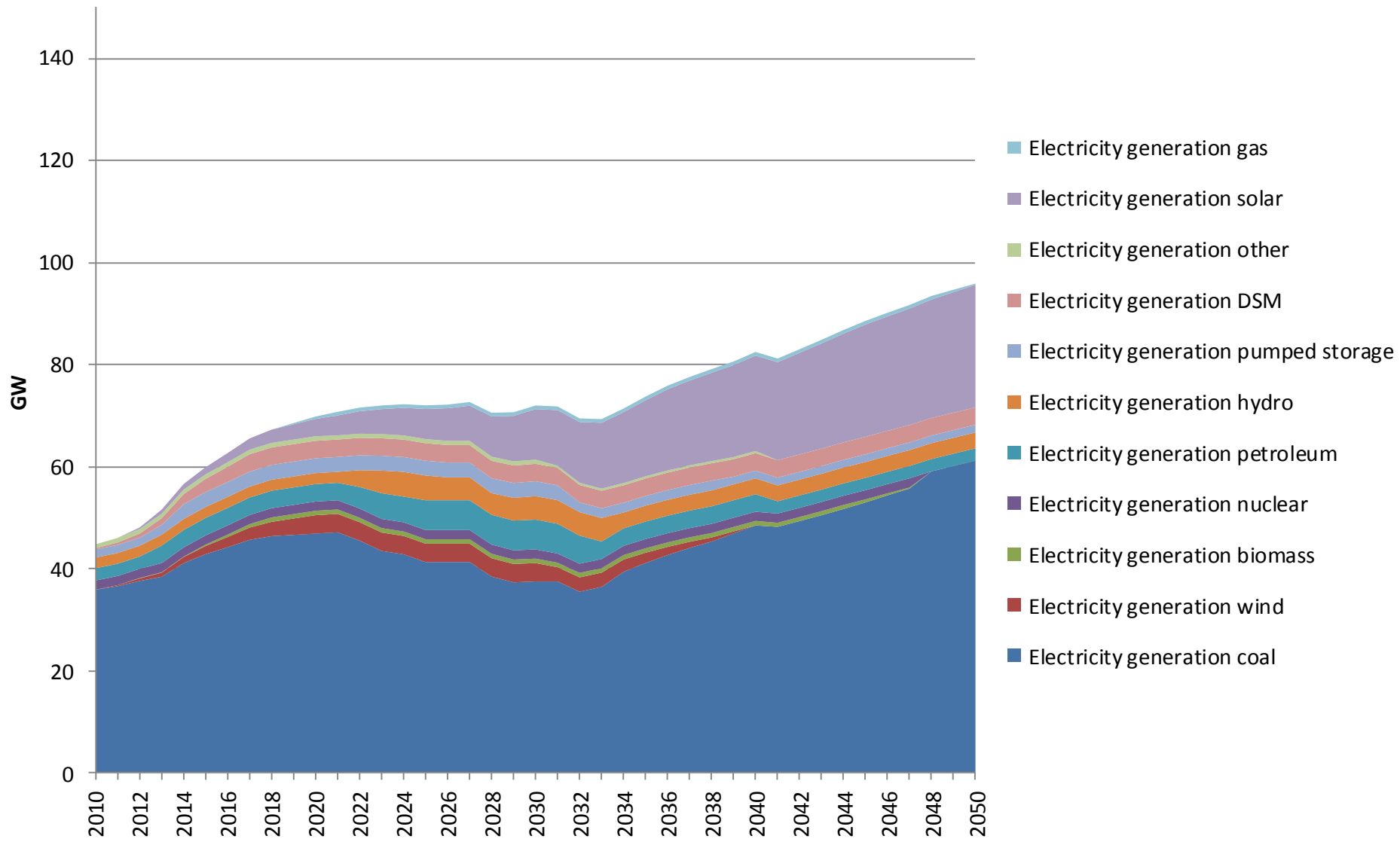

[Back to electricity index](#)

Total Electricity Generation Capacity: Emissions Limit Case

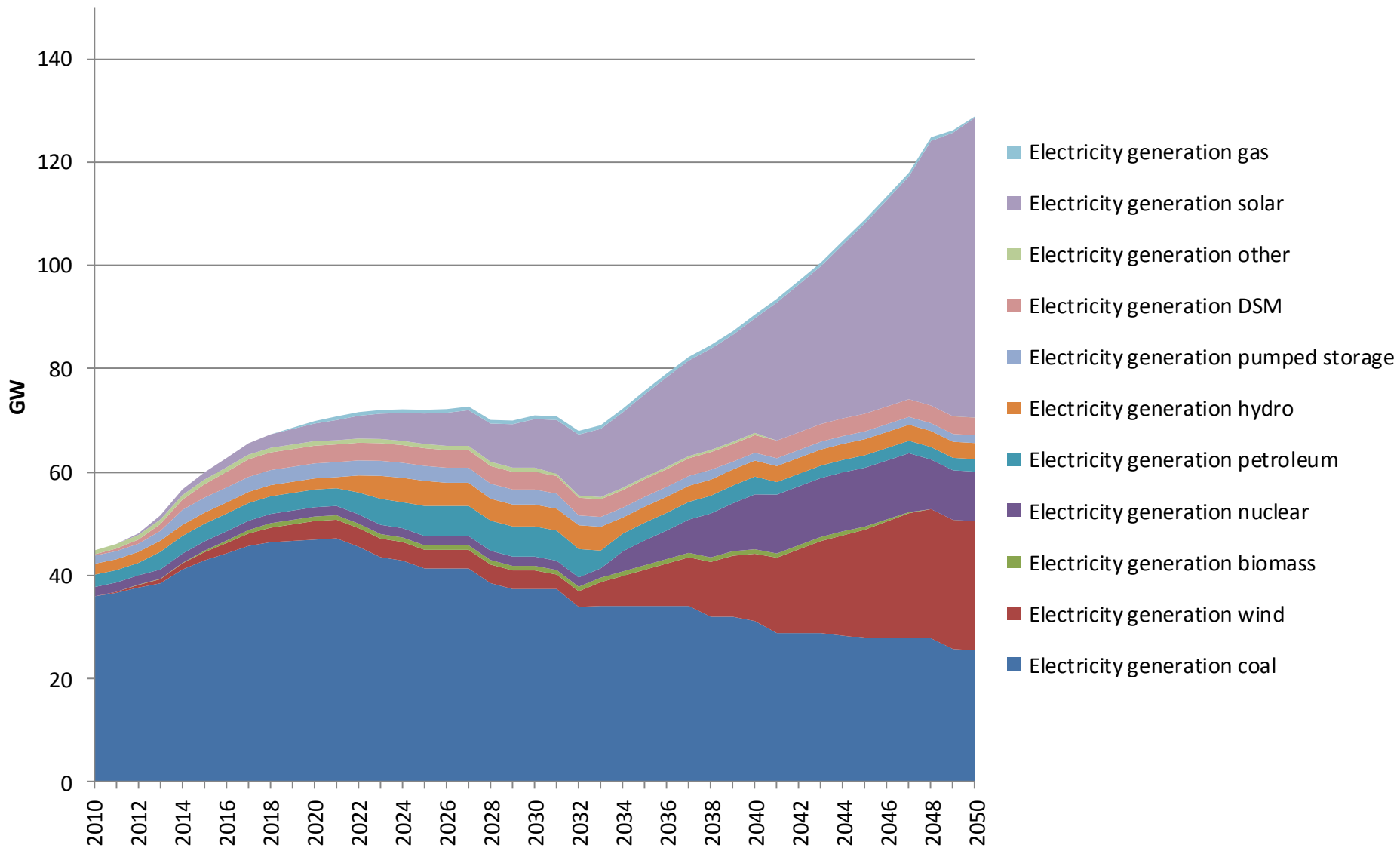

[Back to electricity index](#)

Total Electricity Generation Capacity: No Nuclear Case

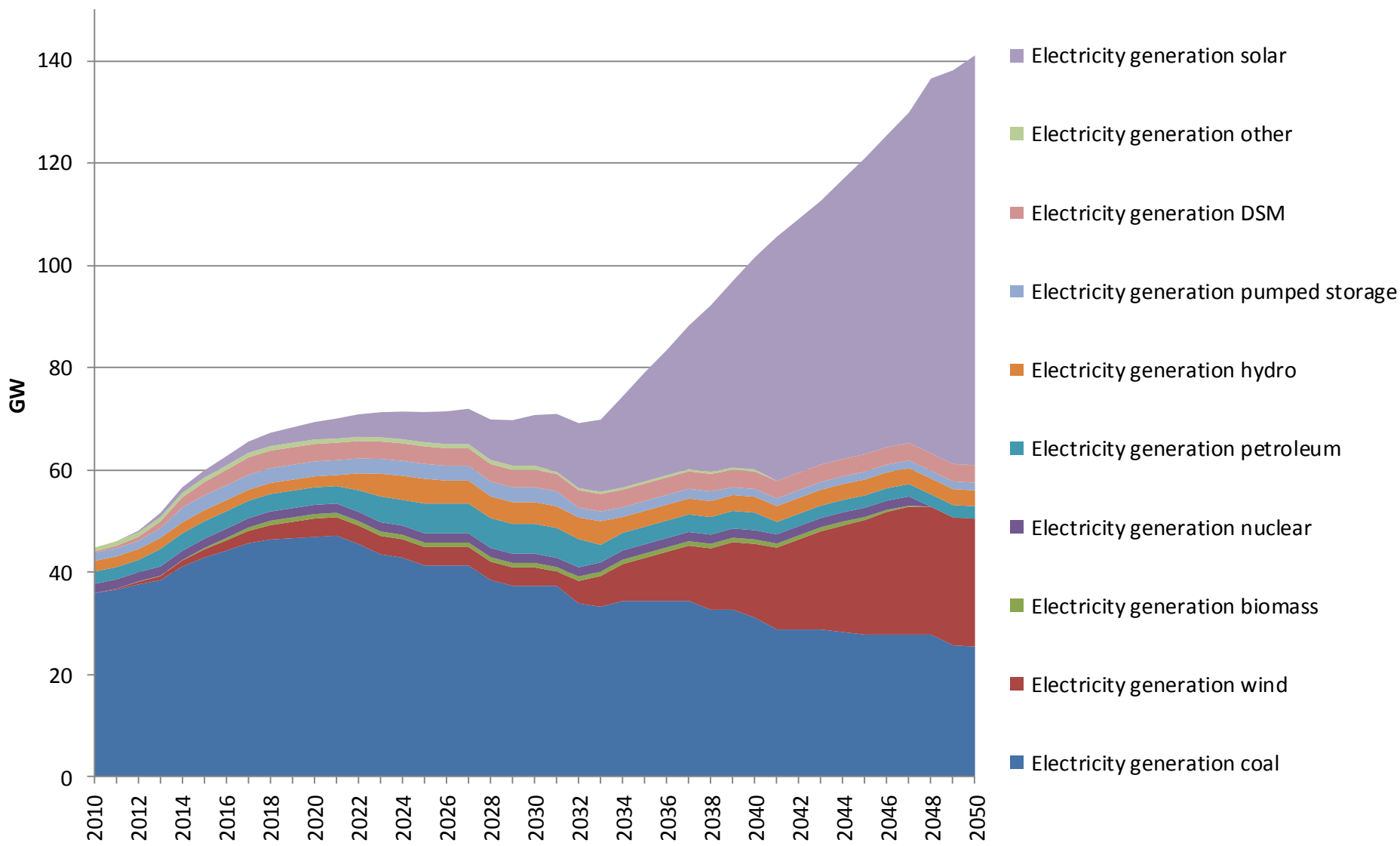

[Back to electricity index](#)

Total Electricity Generation Capacity: Renewable Energy Target Case

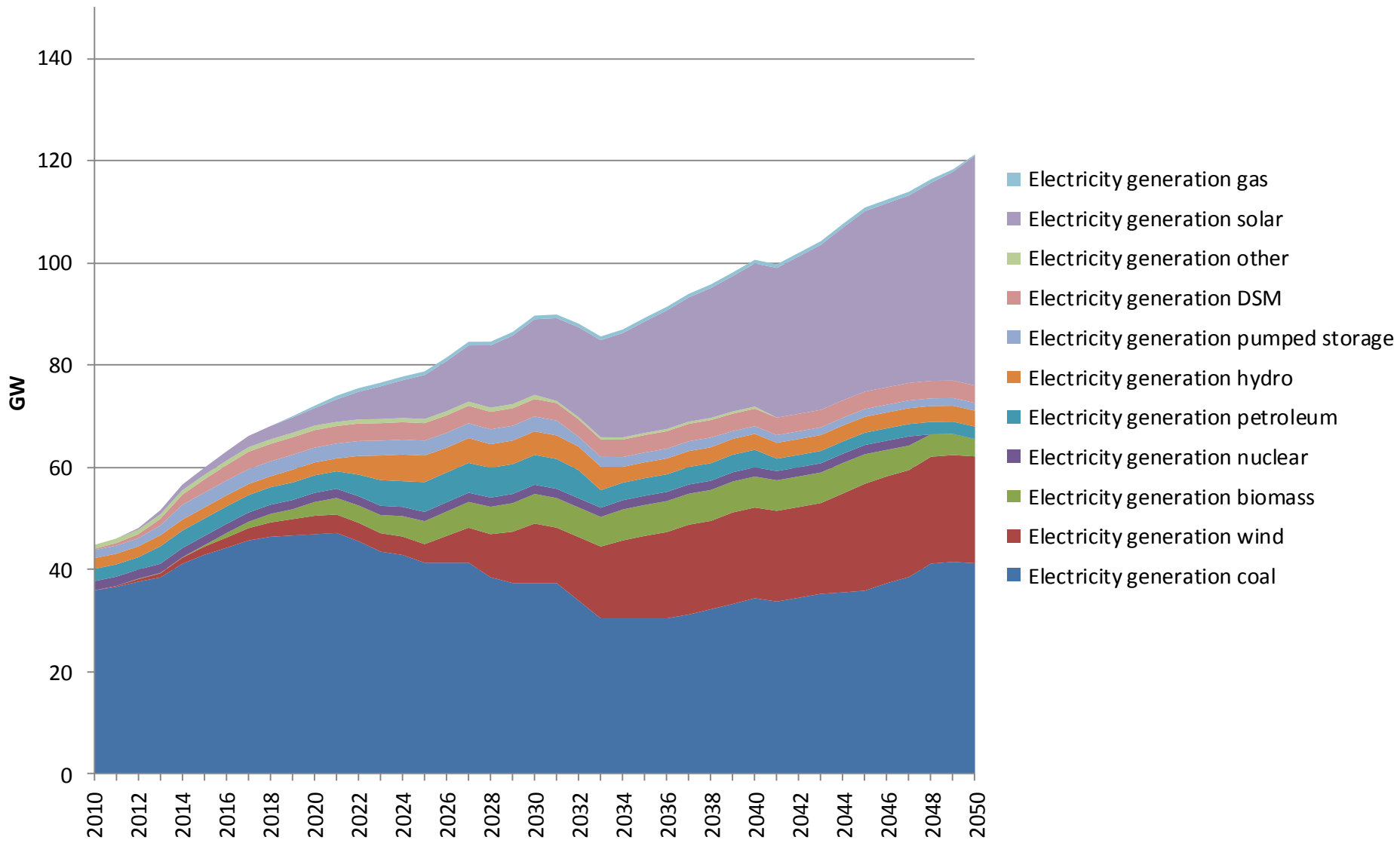

[Back to electricity index](#)

Total Electricity Generation Capacity: Carbon Tax Case

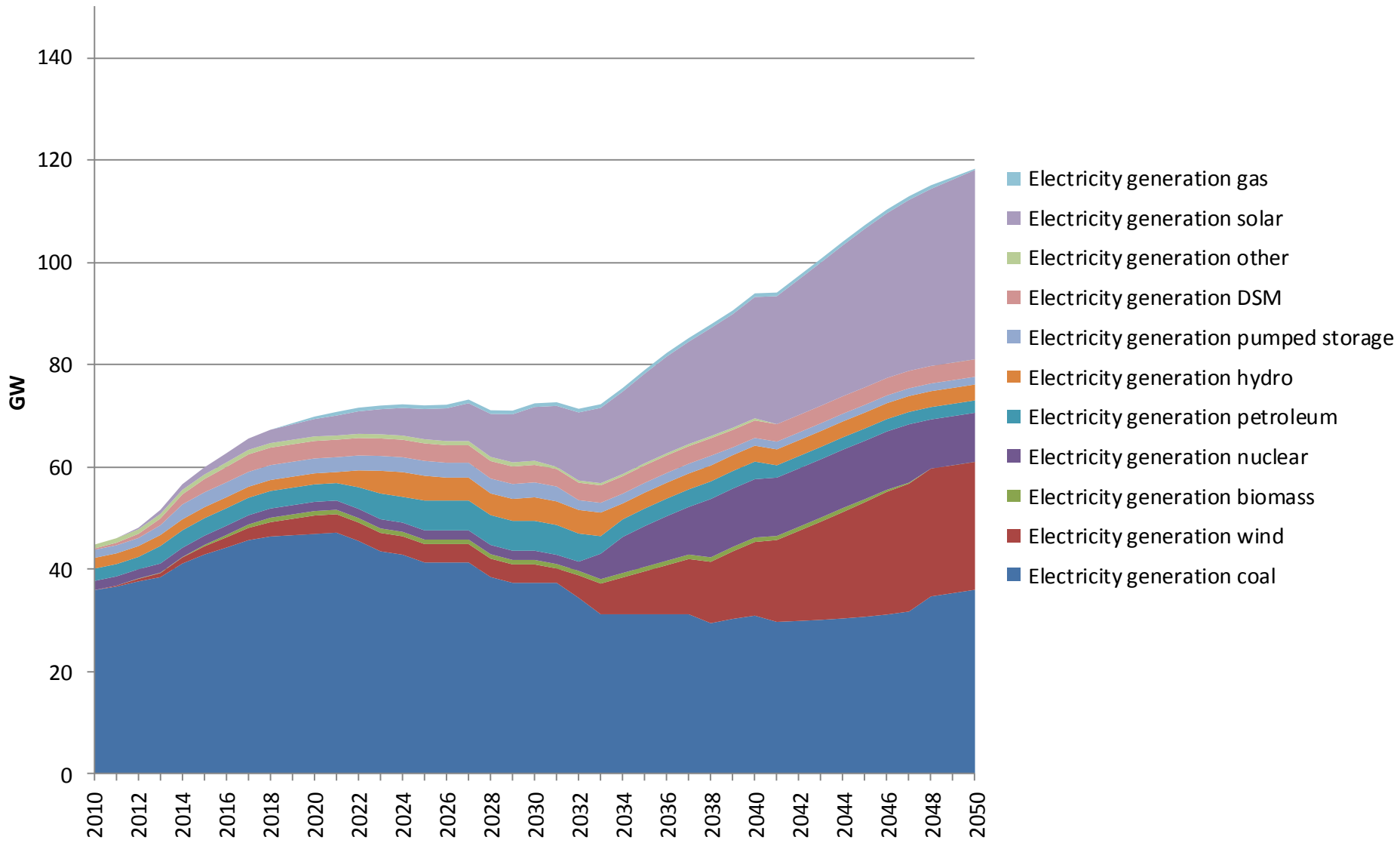

[Back to electricity index](#)

Electricity Generated by Technology Type: Base Case

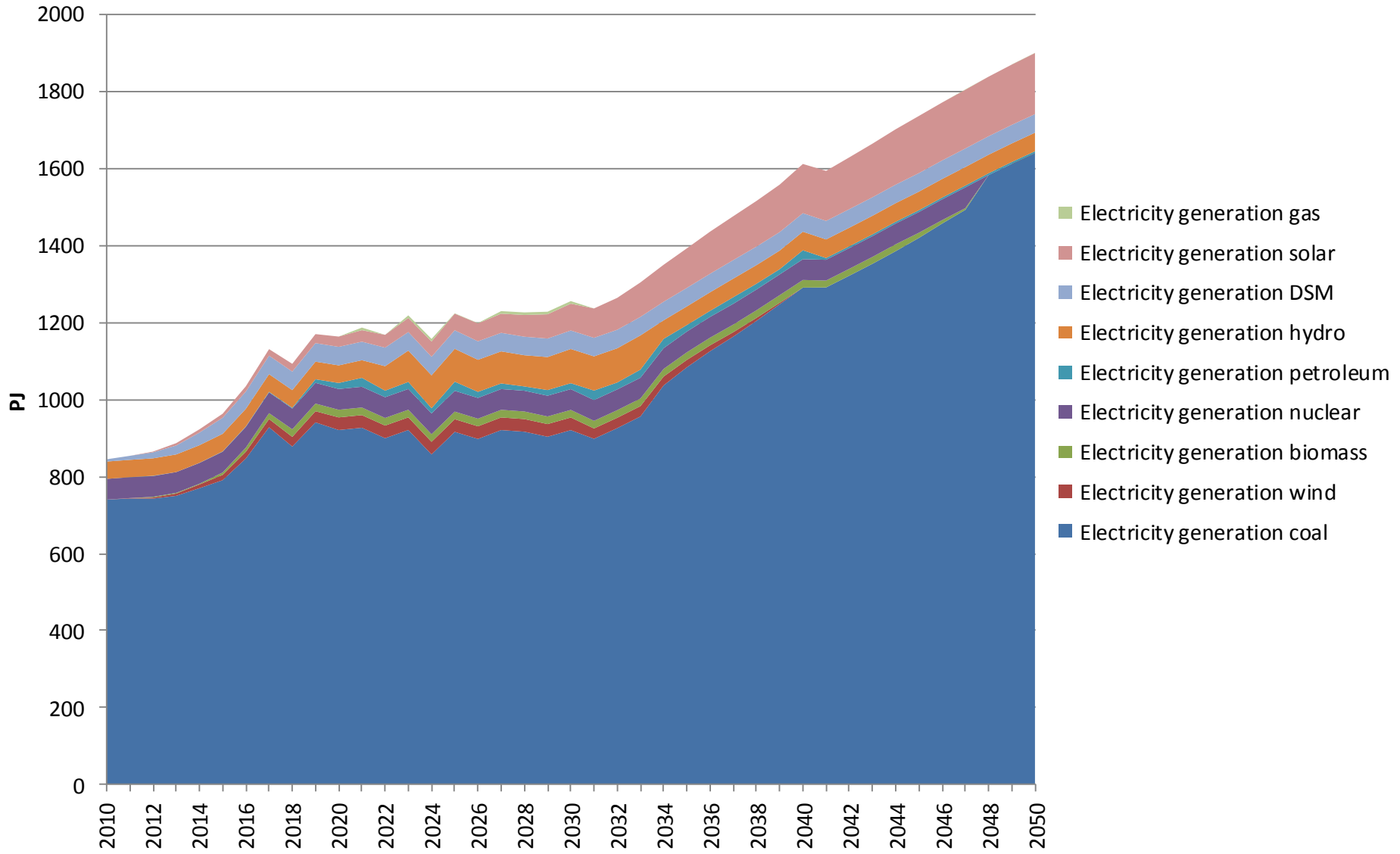

[Back to electricity index](#)

Electricity Generation by Technology Type: Emissions Limit Case

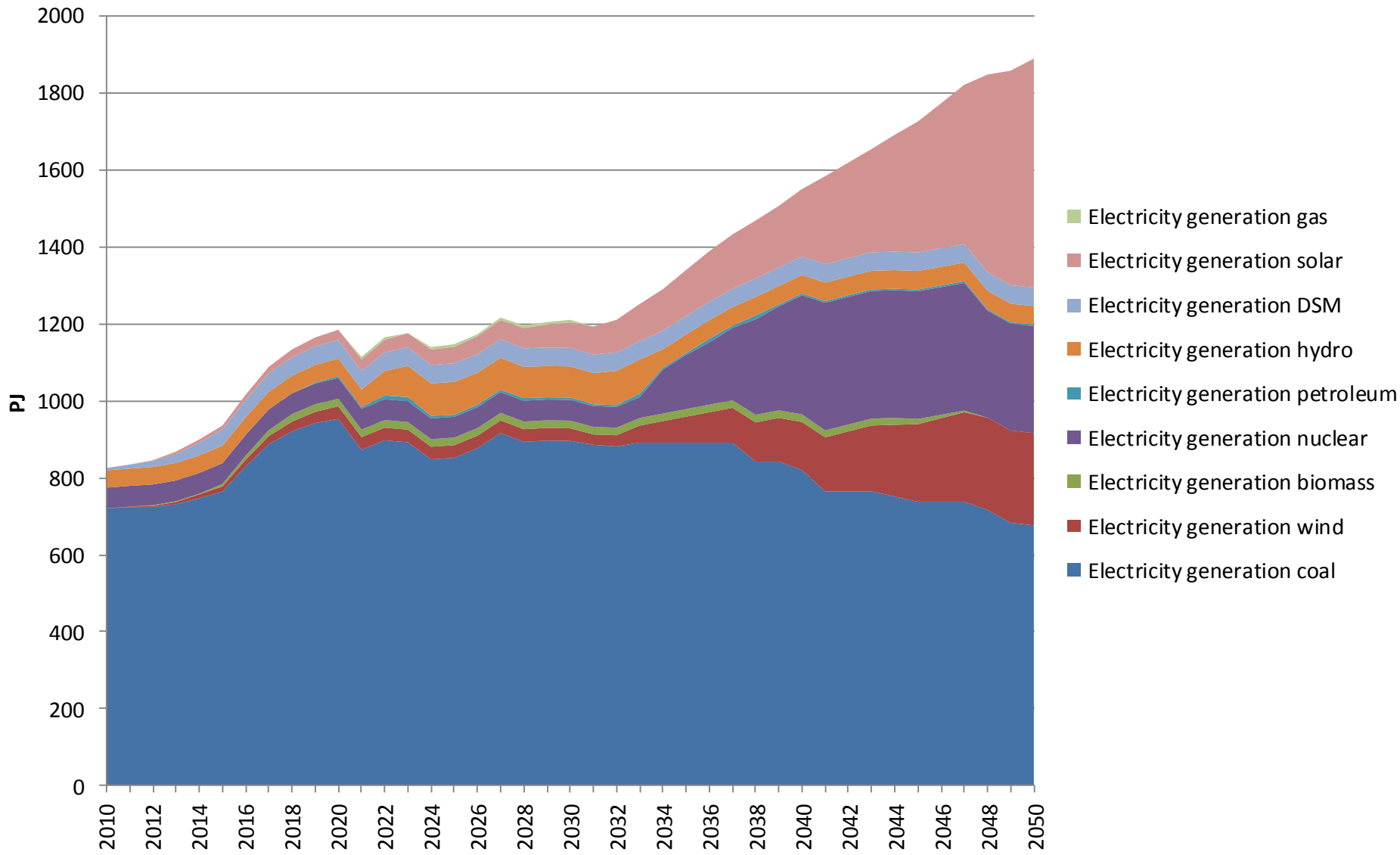

[Back to electricity index](#)

Electricity Generation by Technology Type: No Nuclear Case

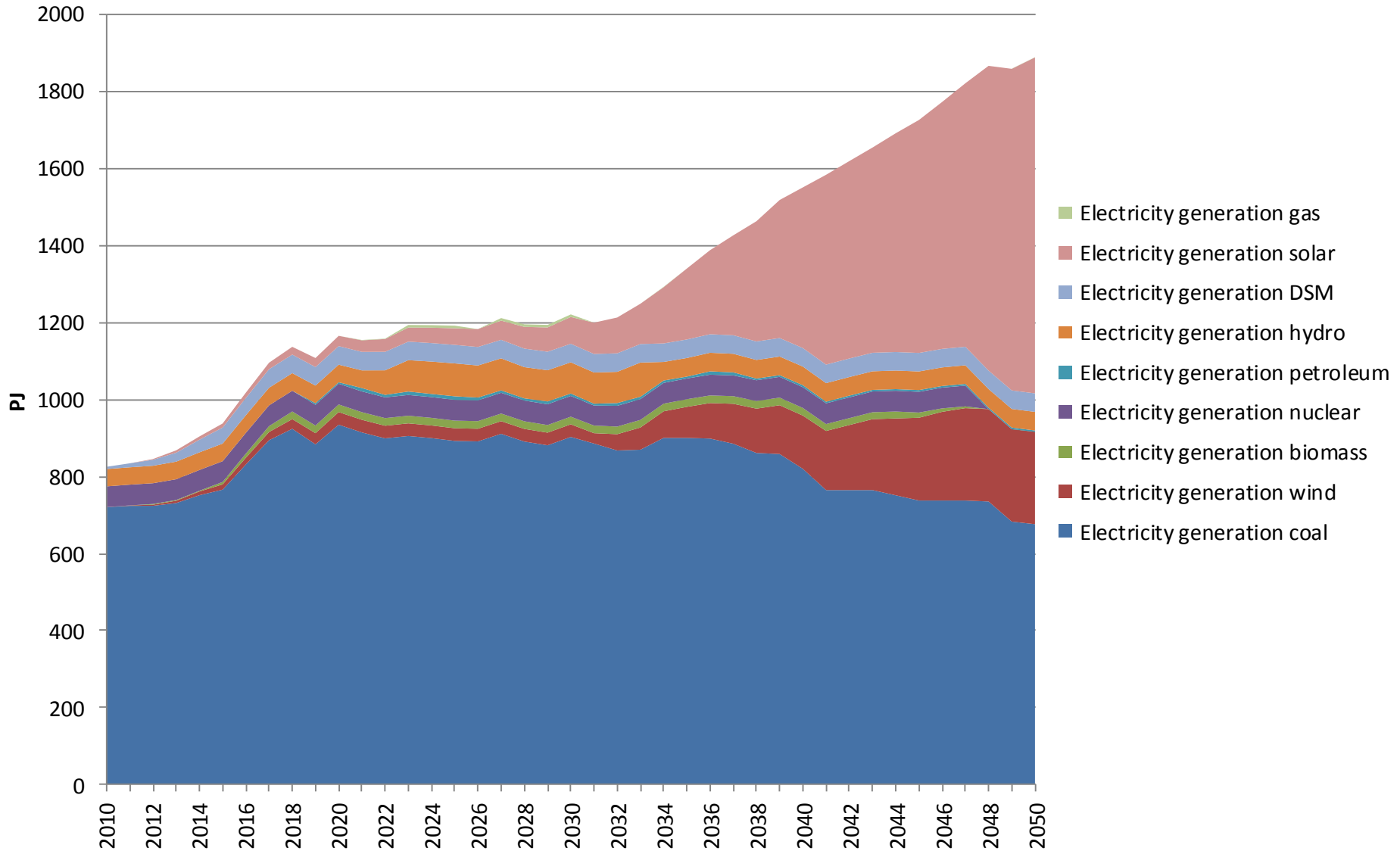

[Back to electricity index](#)

Electricity Generation by Technology Type: Renewable Energy Target Case

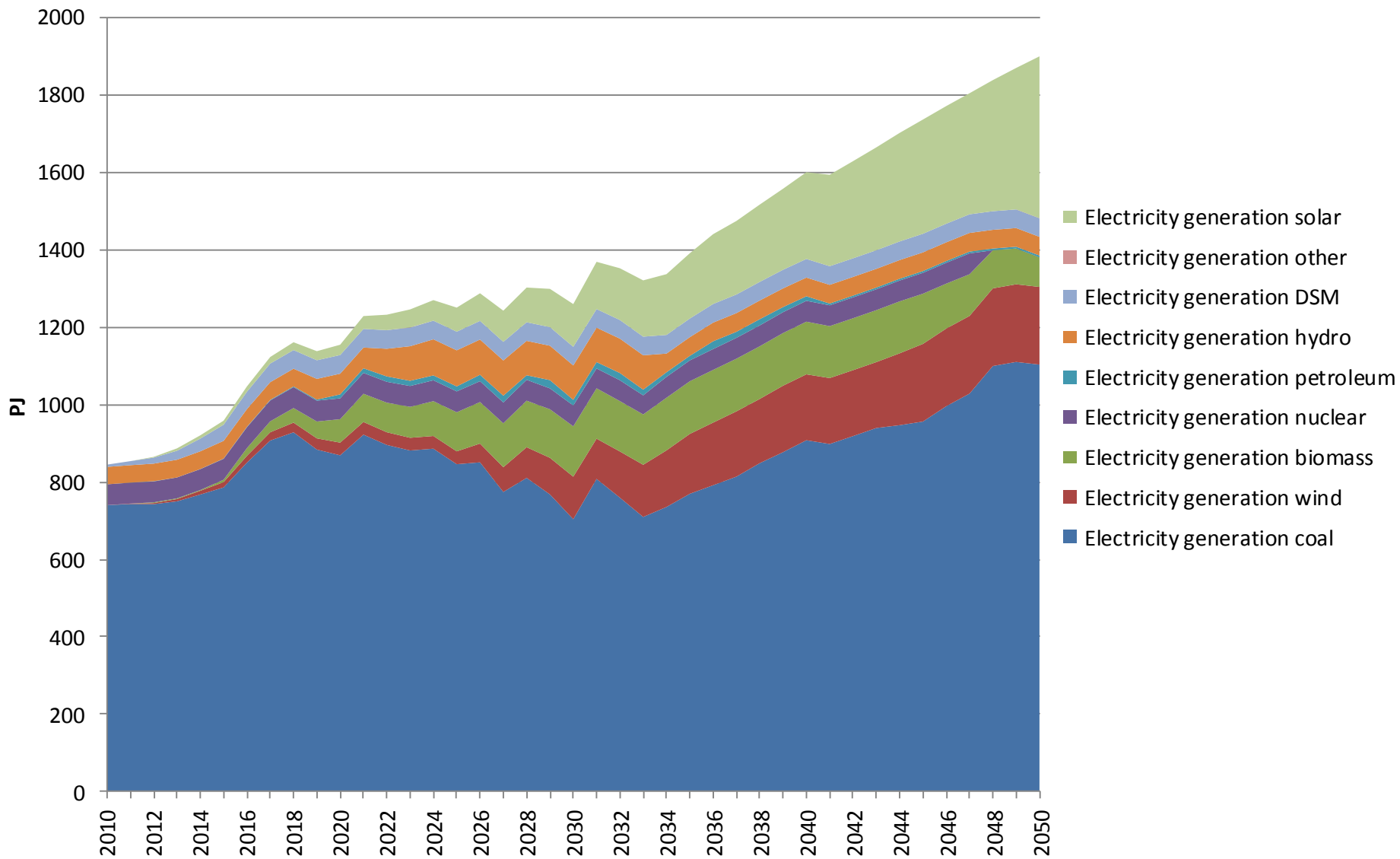

[Back to electricity index](#)

Electricity Generated by Technology Type: Carbon Tax Case

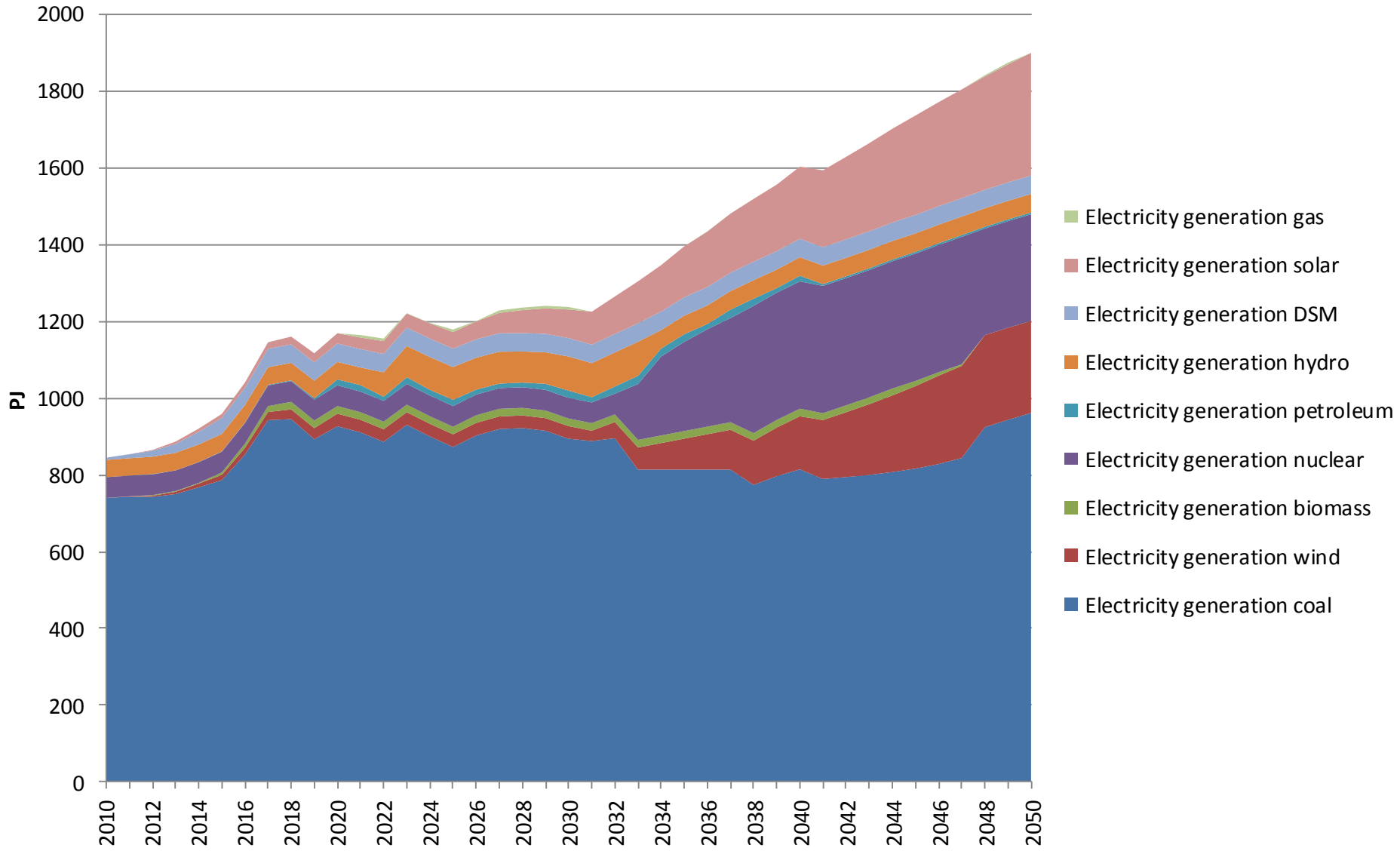

[Back to electricity index](#)

Energy Input into Electricity Generation: Base Case

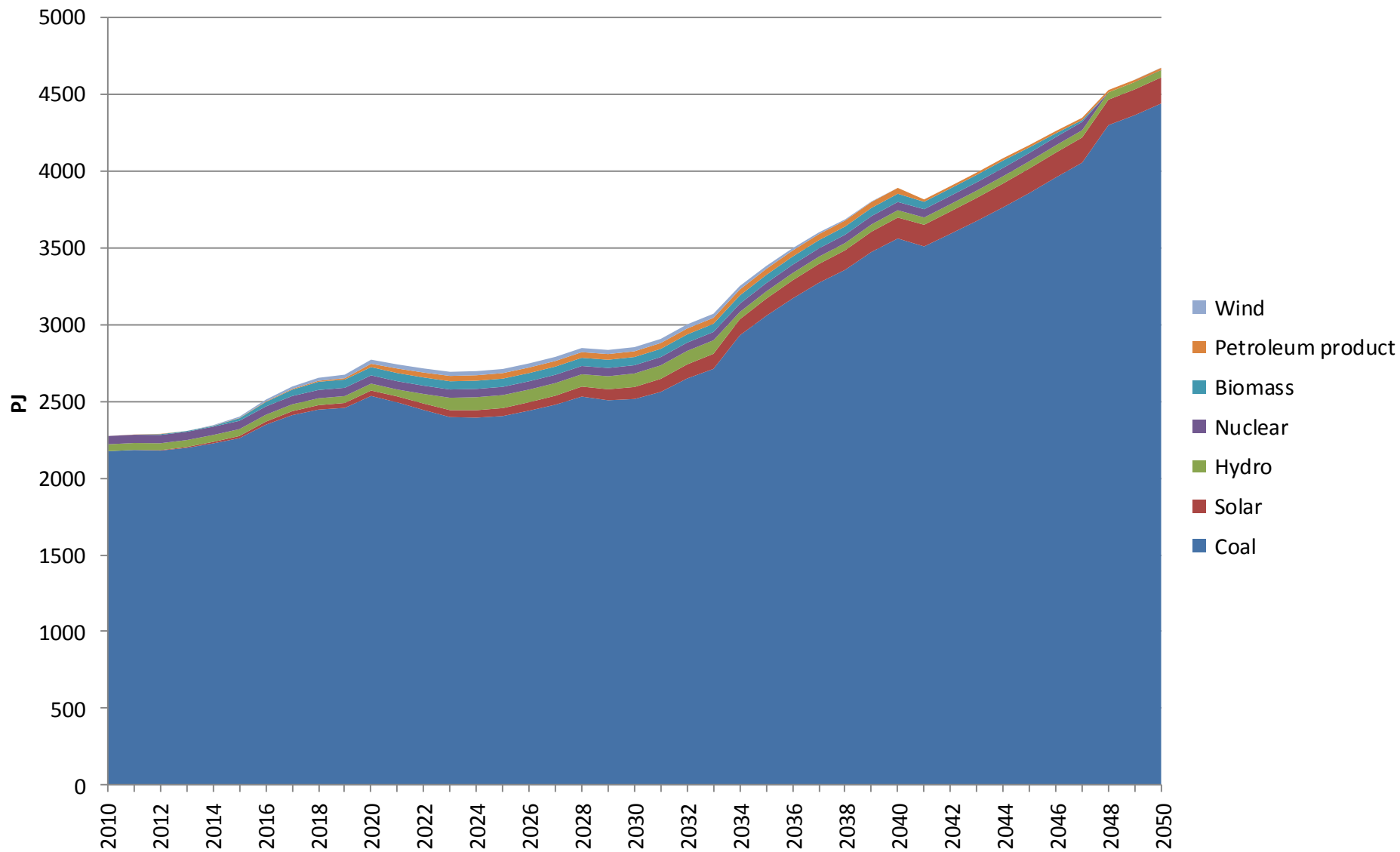

[Back to electricity index](#)

Energy Input into Electricity Generation: Emissions Limit Case

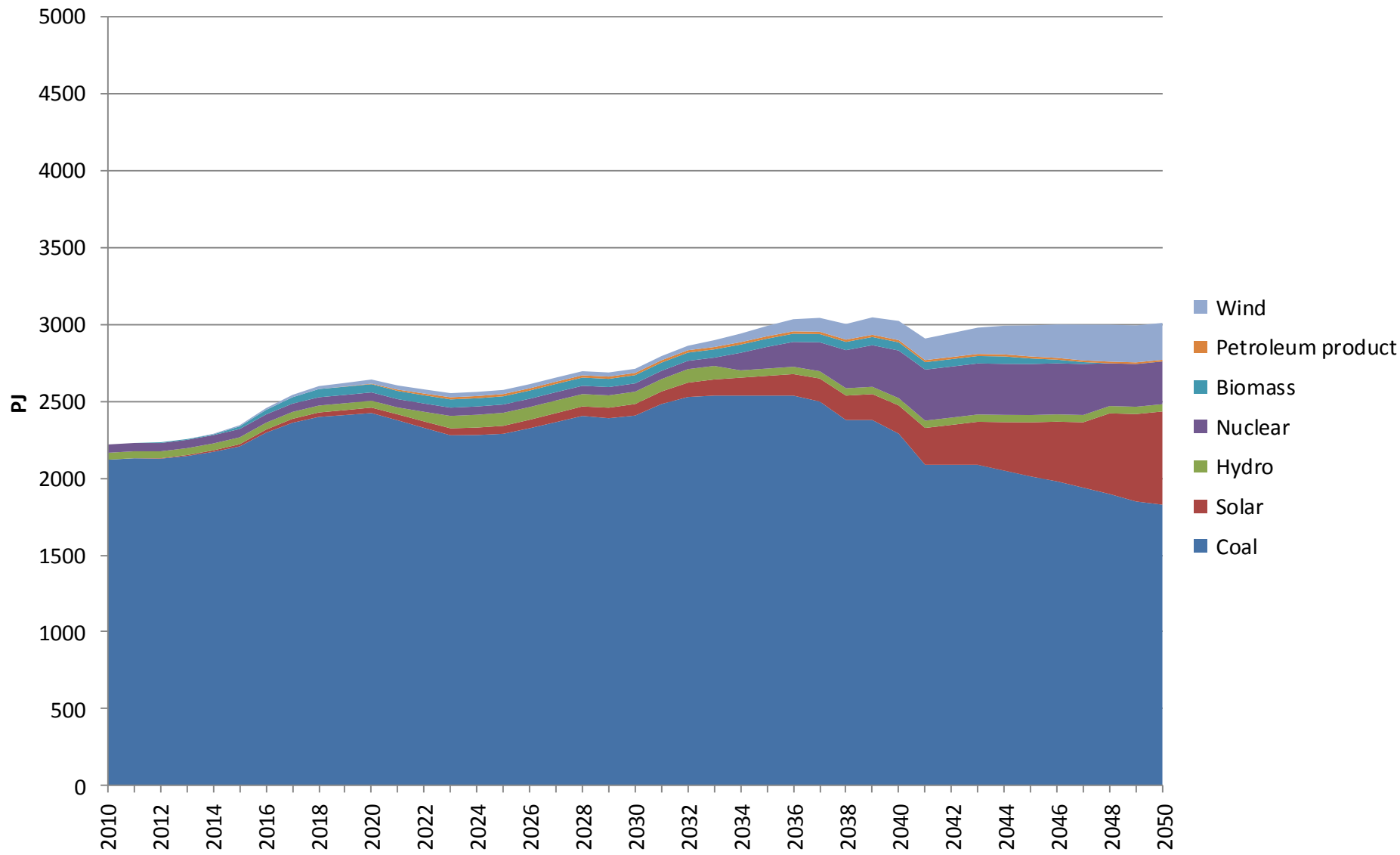

[Back to electricity index](#)

Energy Input into Electricity Generation: No Nuclear Case

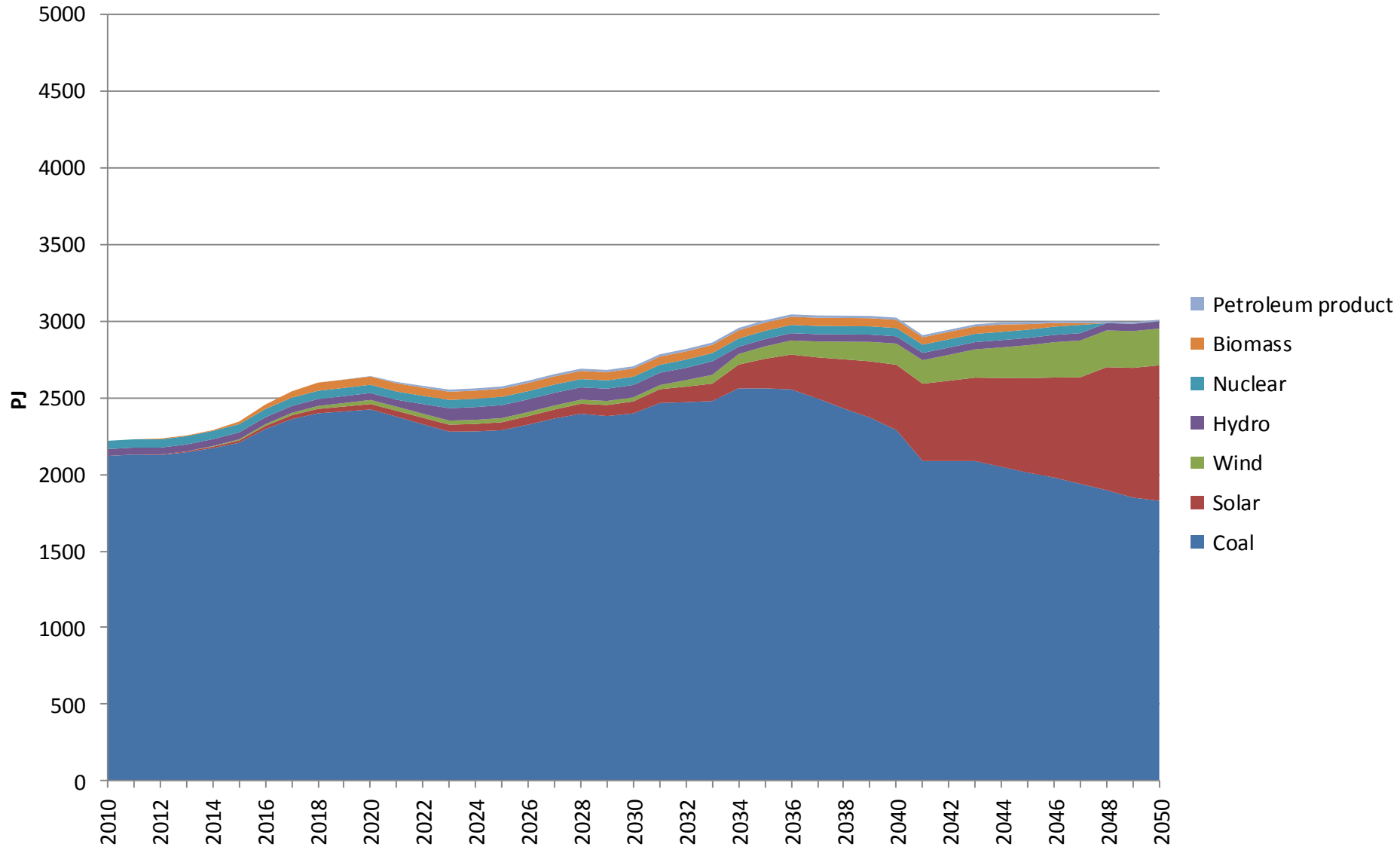

[Back to electricity index](#)

Energy Input into Electricity Generation: Renewable Energy Target Case

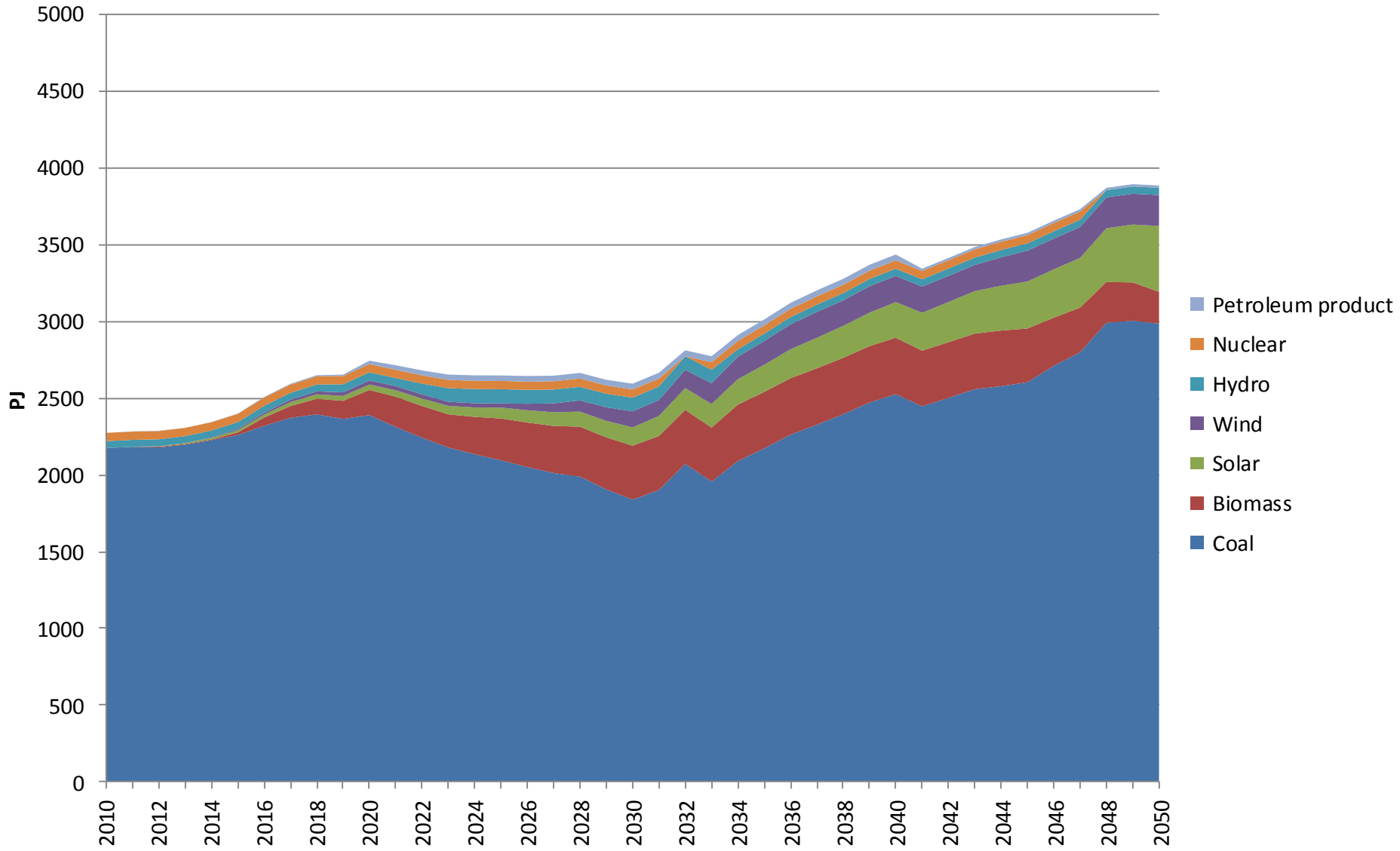

[Back to electricity index](#)

Energy Input into Electricity Generation: Carbon Tax Case

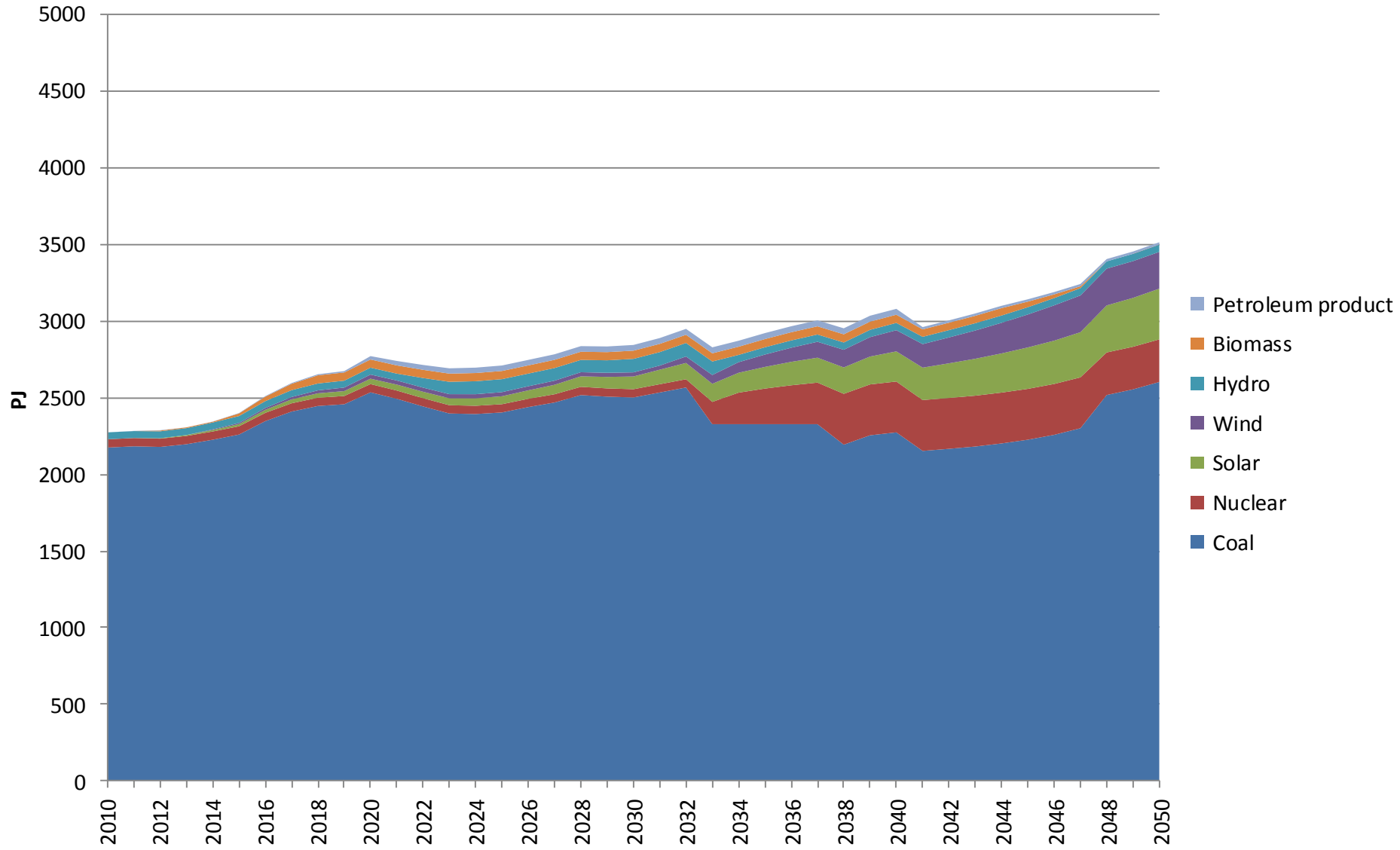

[Back to electricity index](#)

Energy Input into Electricity Generation: Base Case

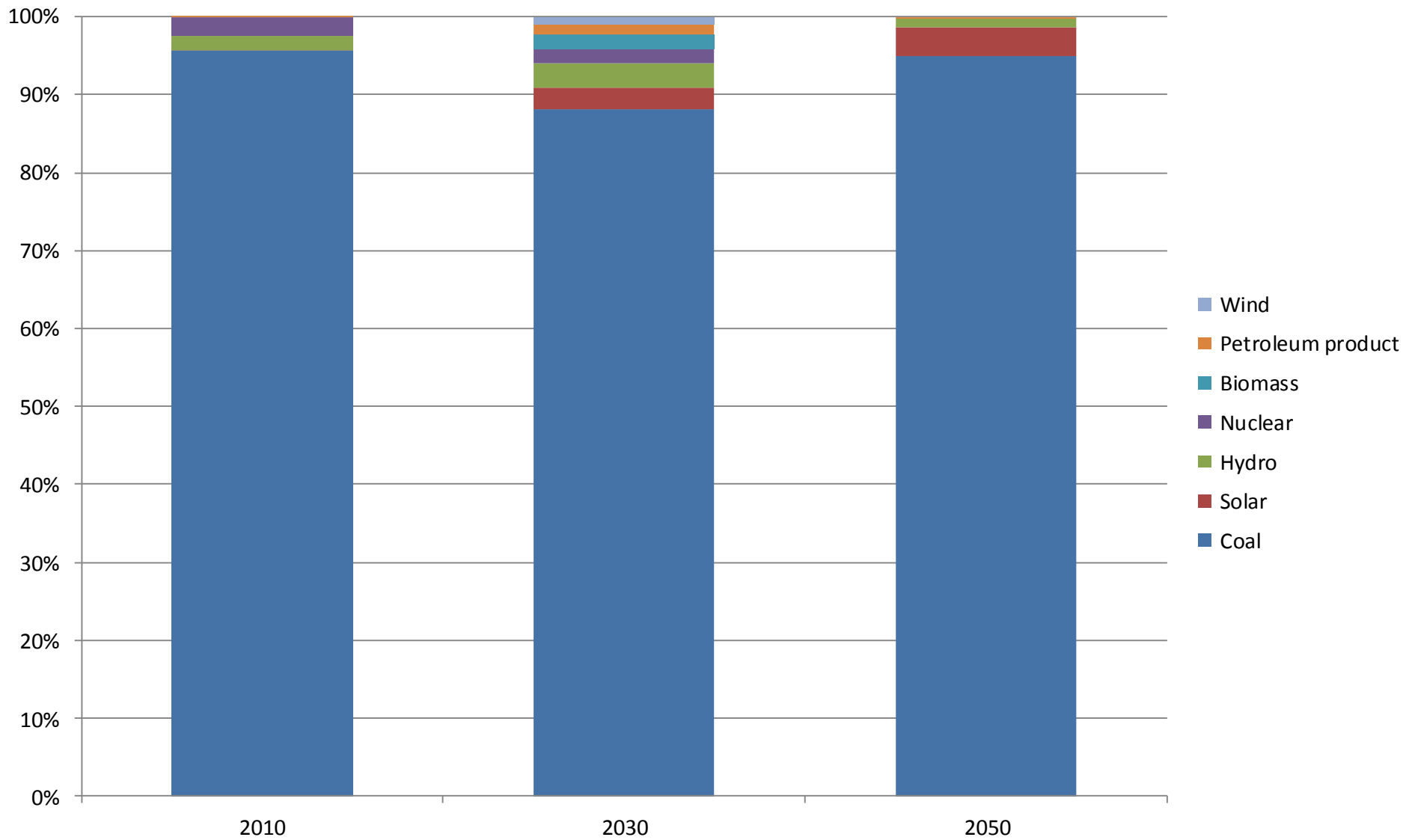

[Back to electricity index](#)

Energy Input into Electricity Generation: Emissions Limit Case

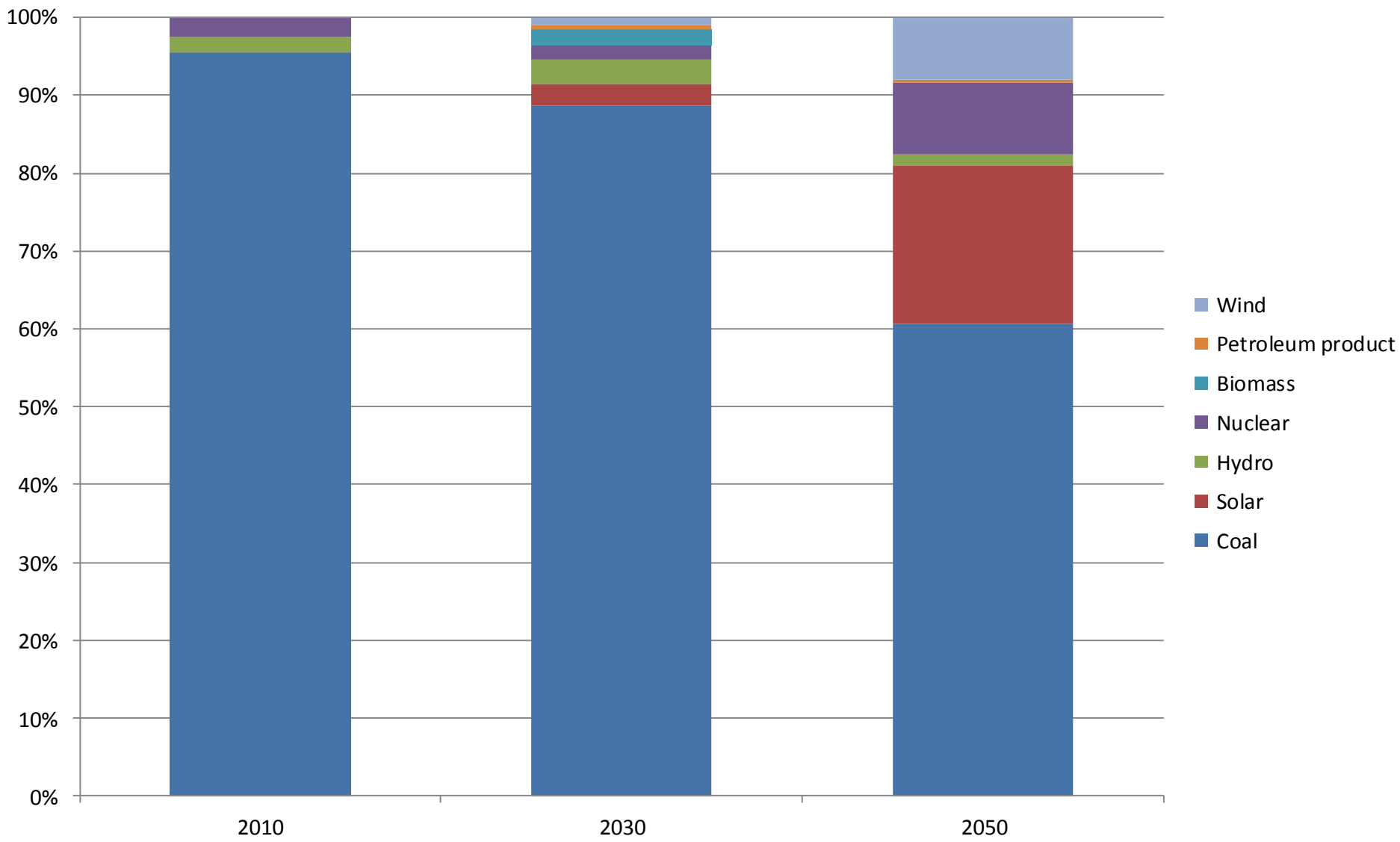

[Back to electricity index](#)

Energy Input into Electricity Generation: No Nuclear Case

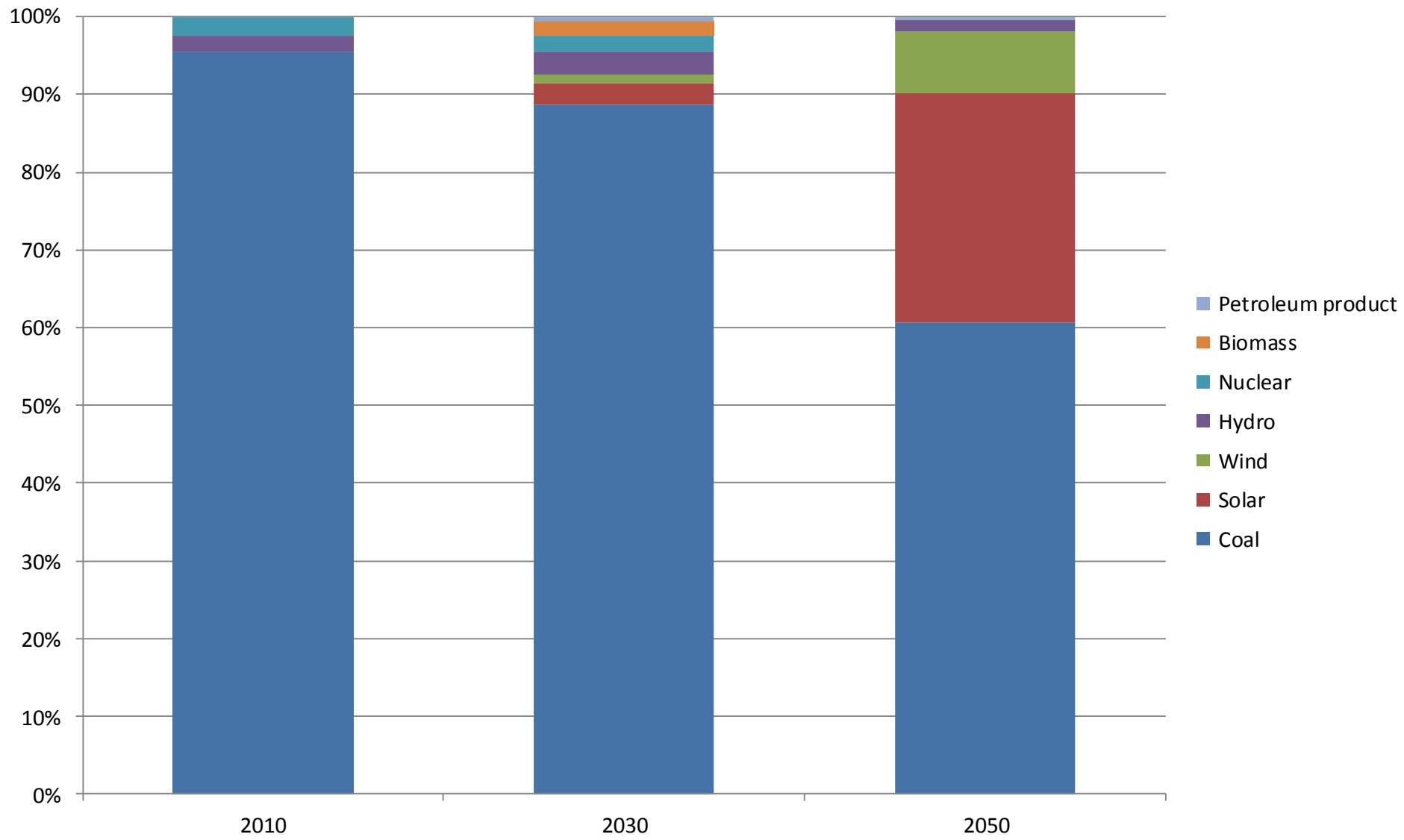

[Back to electricity index](#)

Energy Input into Electricity Generation: Renewable Energy Target Case

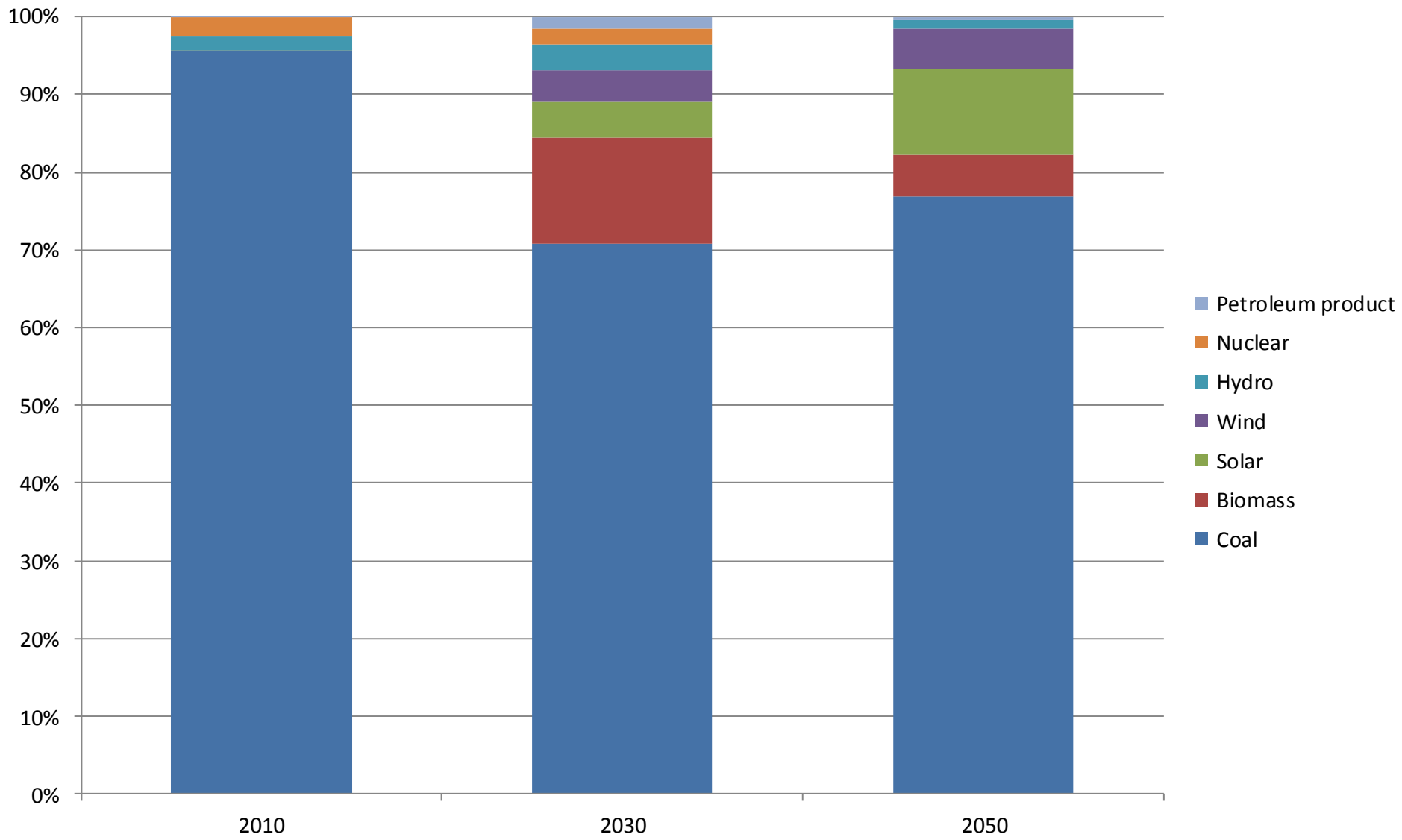

[Back to electricity index](#)

Energy Input into Electricity Generation: Carbon Tax Case

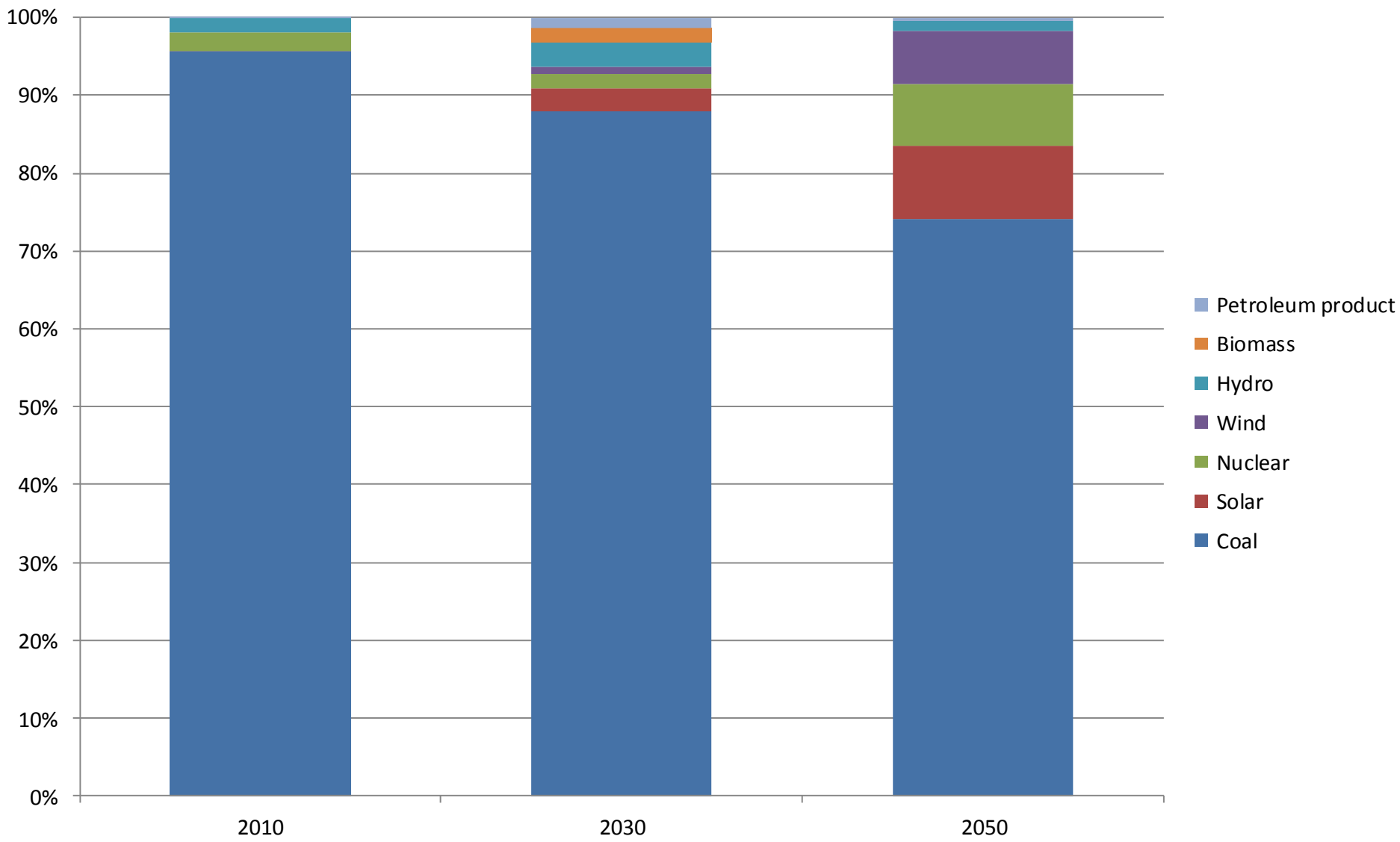

[Back to electricity index](#)

Water Used in Electricity Generation: Base Case

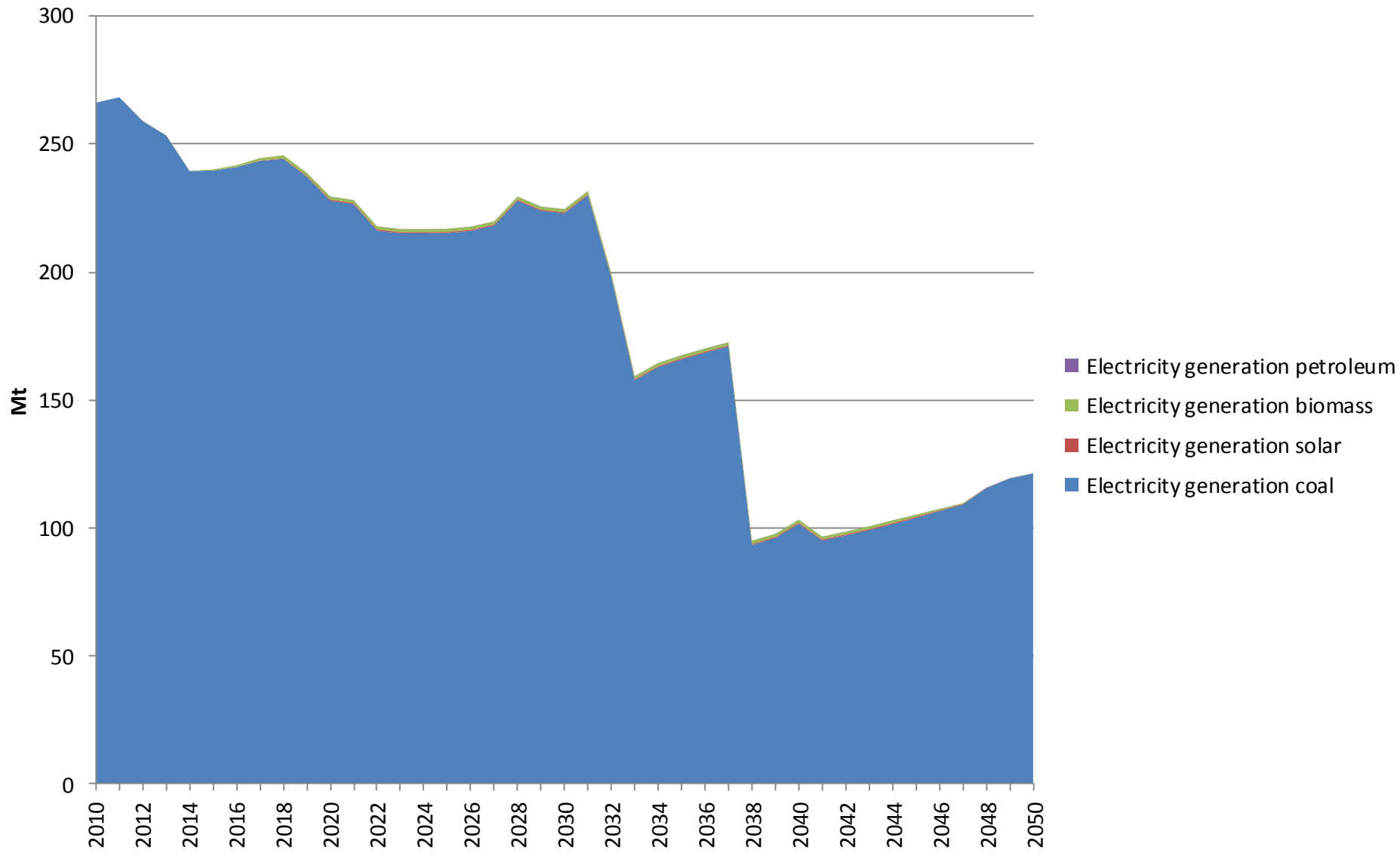

[Back to electricity index](#)

Water Used in Electricity Generation: Emissions Limit Case

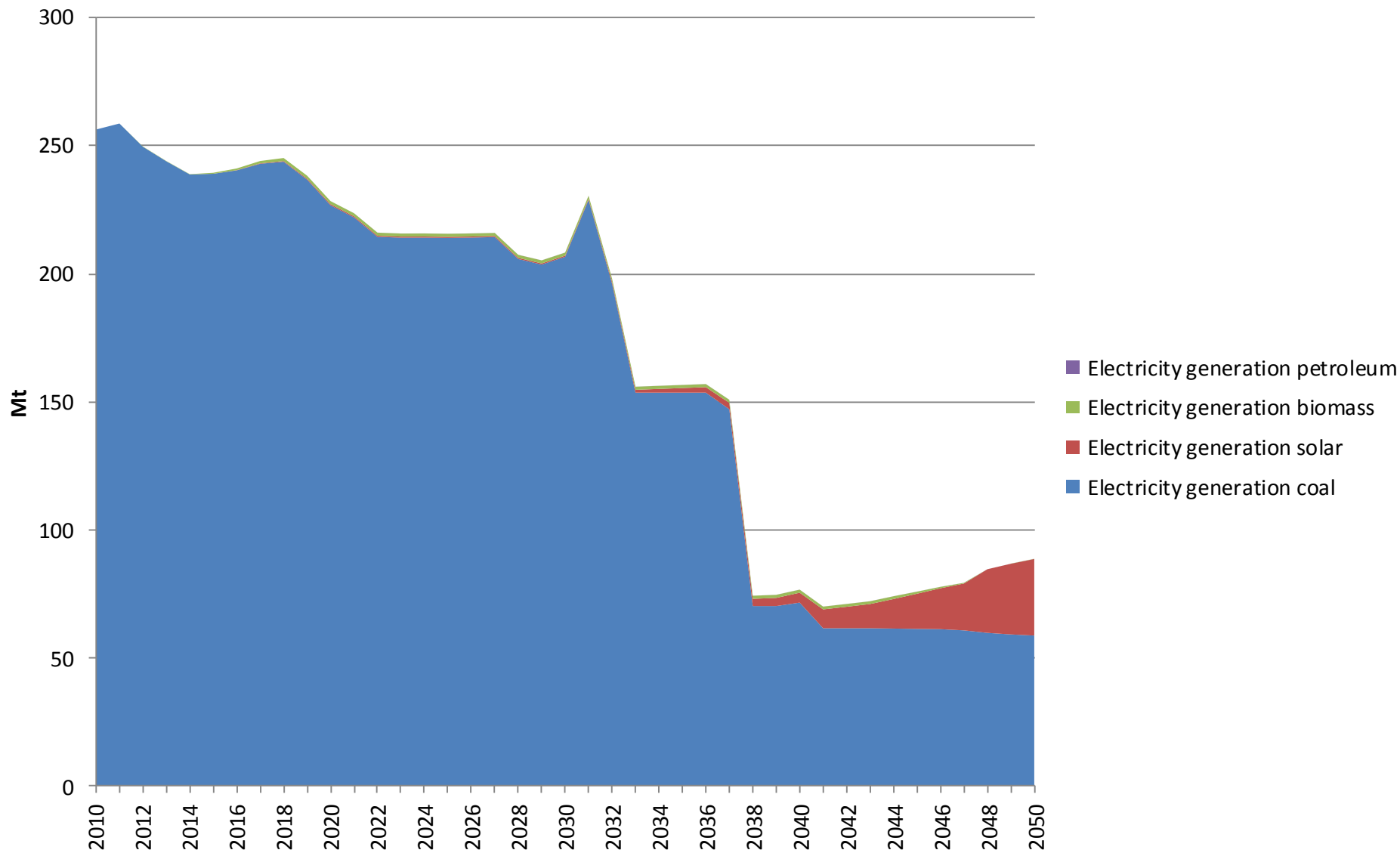

[Back to electricity index](#)

Water Used in Electricity Generation: No Nuclear Case

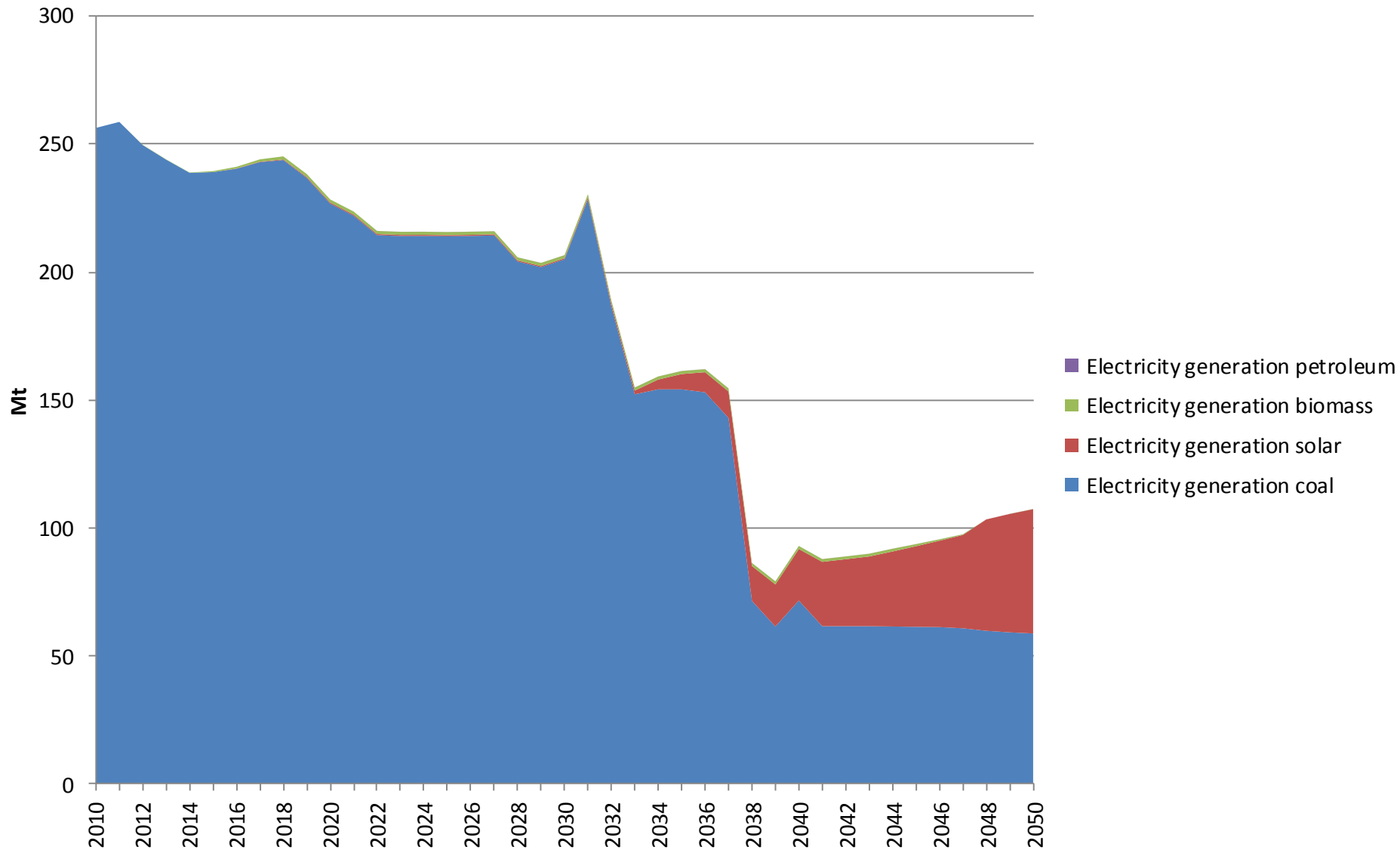

[Back to electricity index](#)

Water Used in Electricity Generation: Renewable Energy Target Case

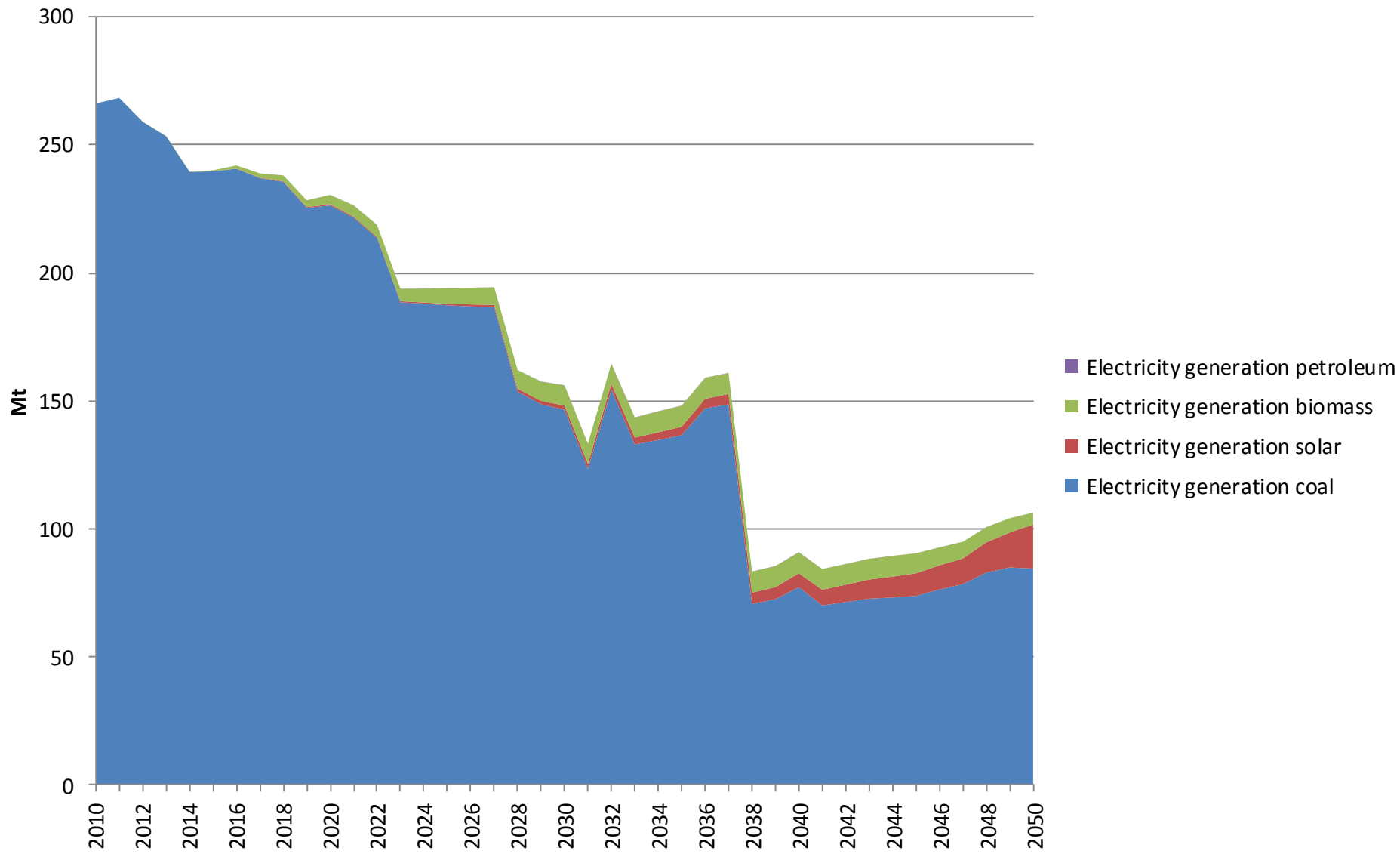

[Back to electricity index](#)

Water Used in Electricity Generation: Carbon Tax Case

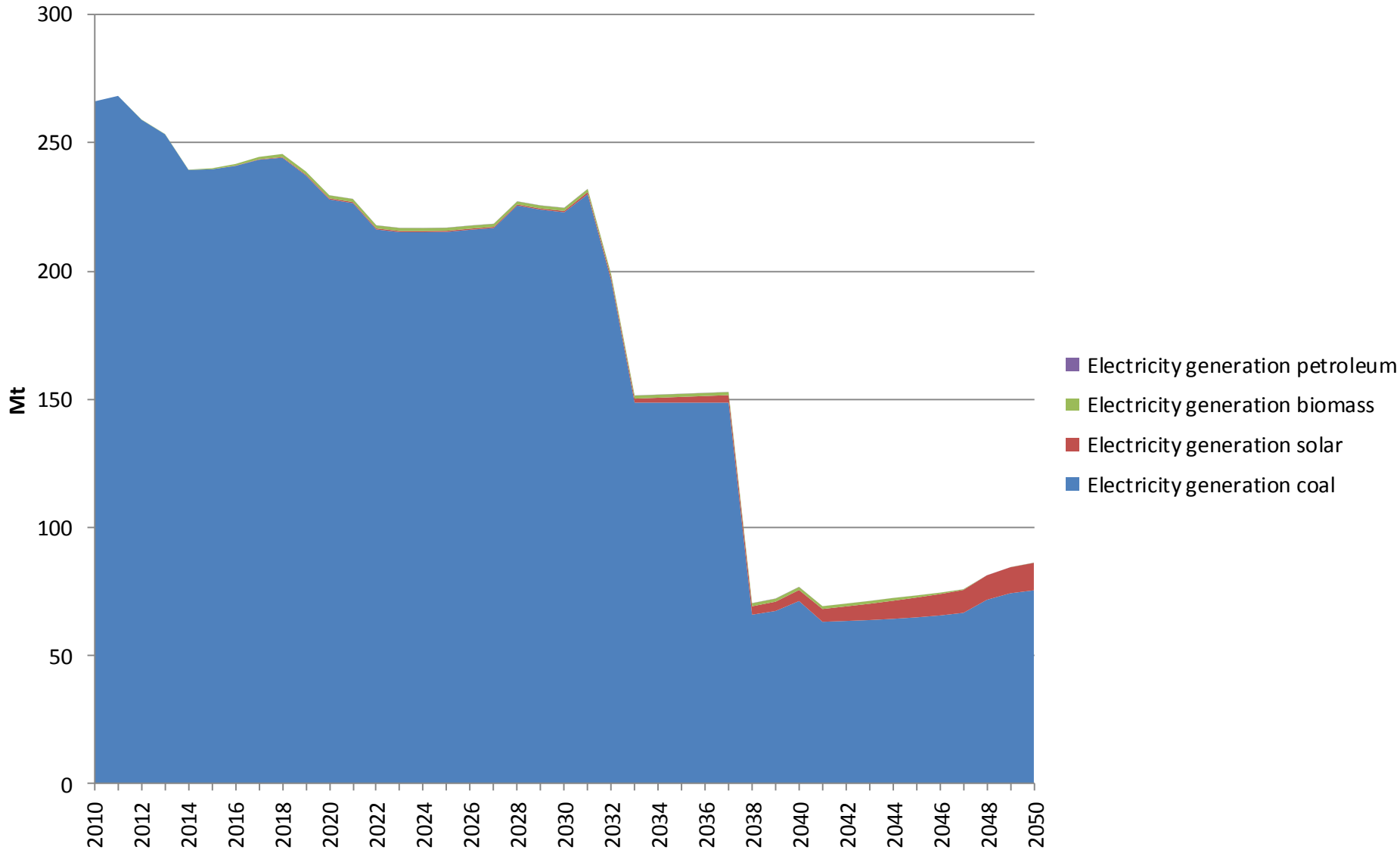

[Back to electricity index](#)

Carbon Dioxide Emissions from Electricity Generation: Base Case

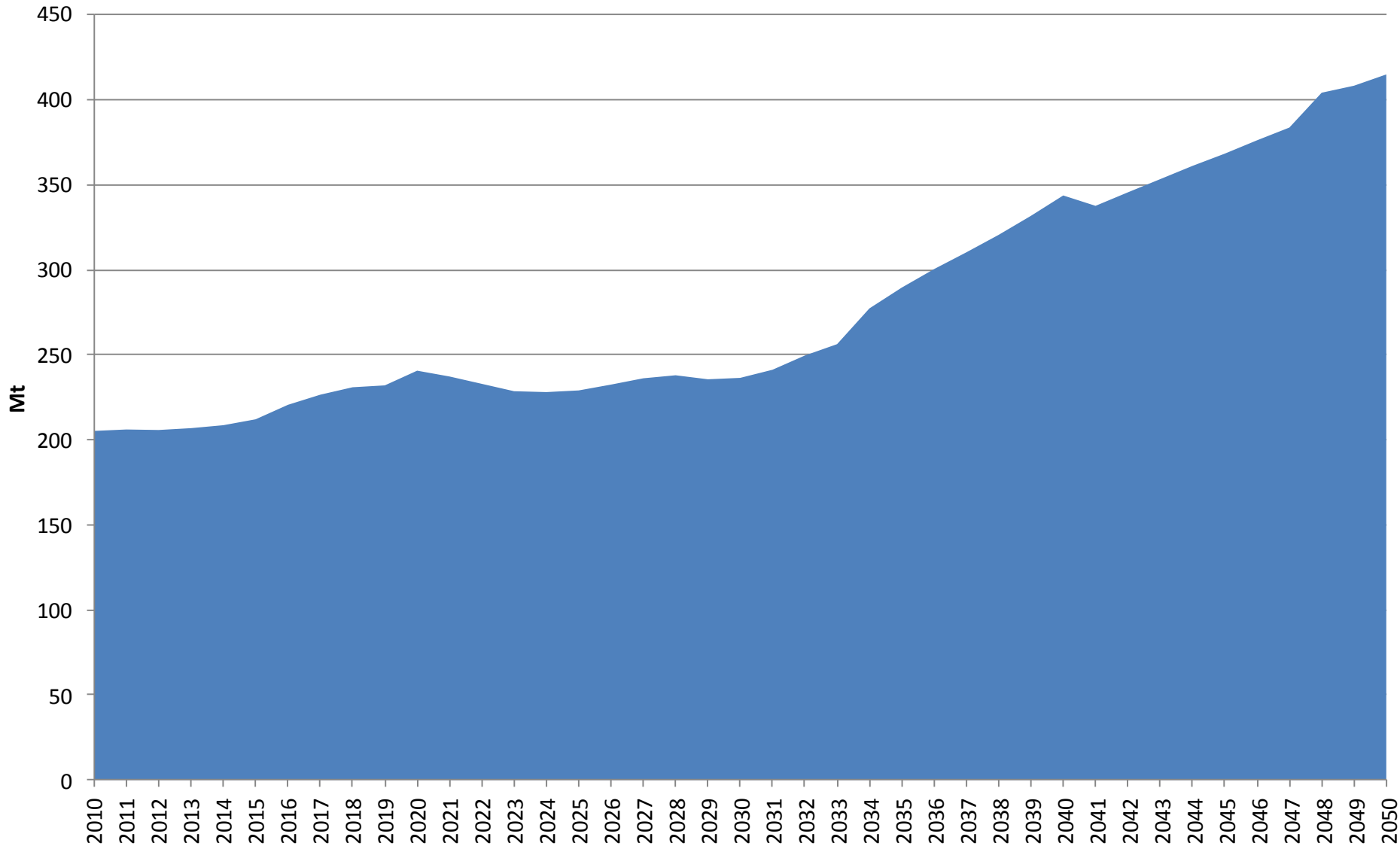

[Back to electricity index](#)

Carbon Dioxide Emissions from Electricity Generation: Emissions Limit Case

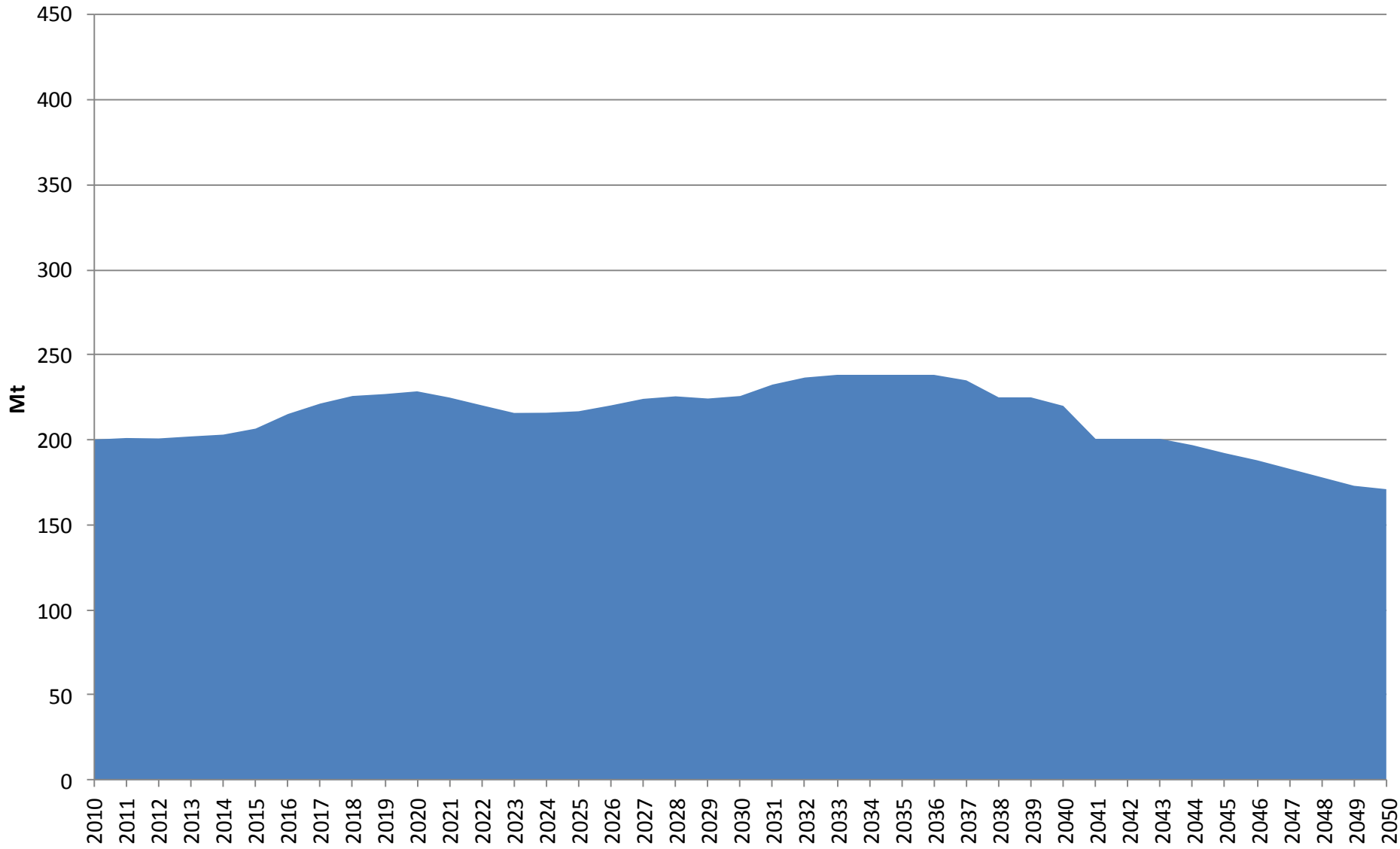

[Back to electricity index](#)

Carbon Dioxide Emissions from Electricity Generation: No Nuclear Case

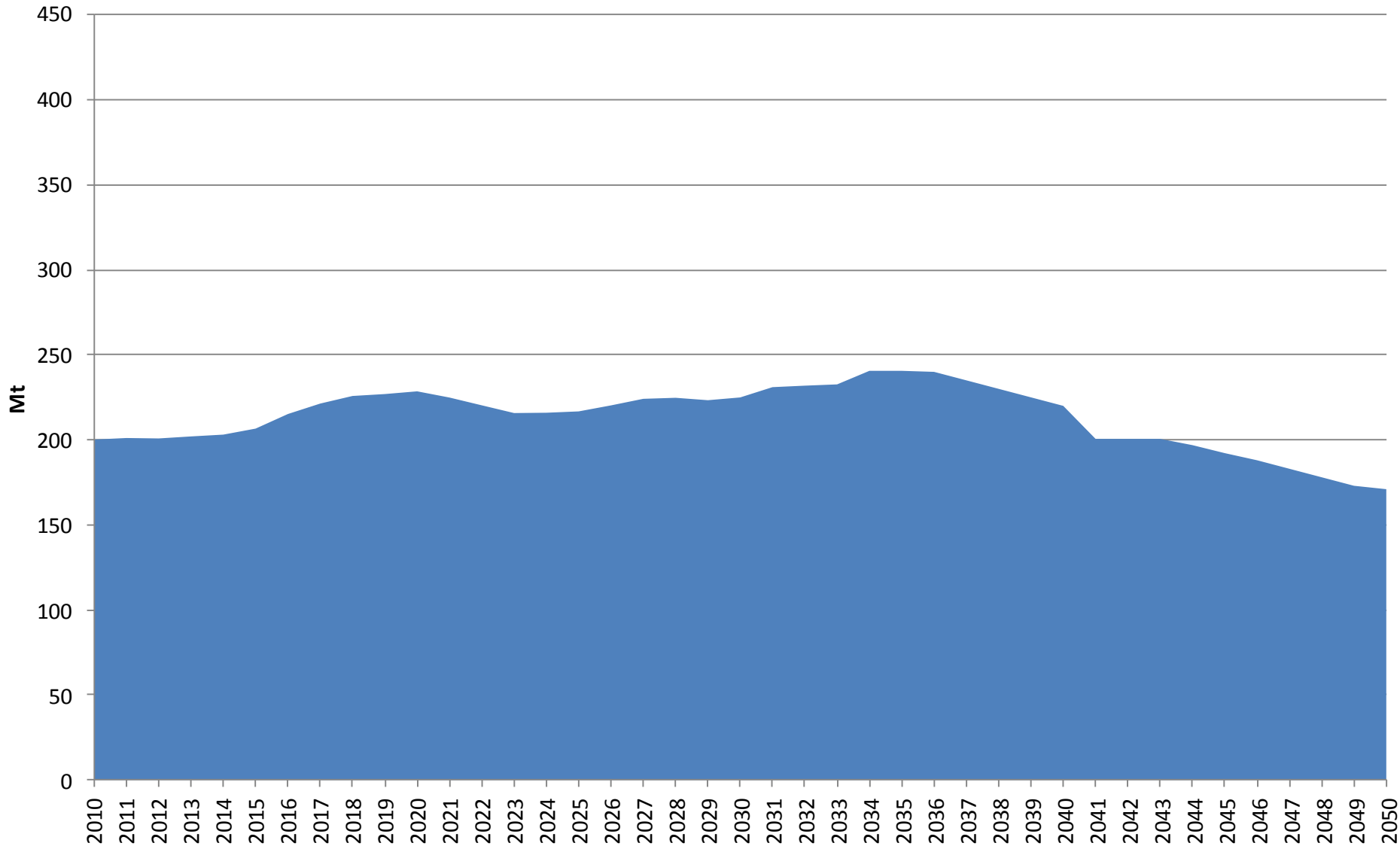

[Back to electricity index](#)

Carbon Dioxide Emissions Electricity Generation: Renewables Target Case

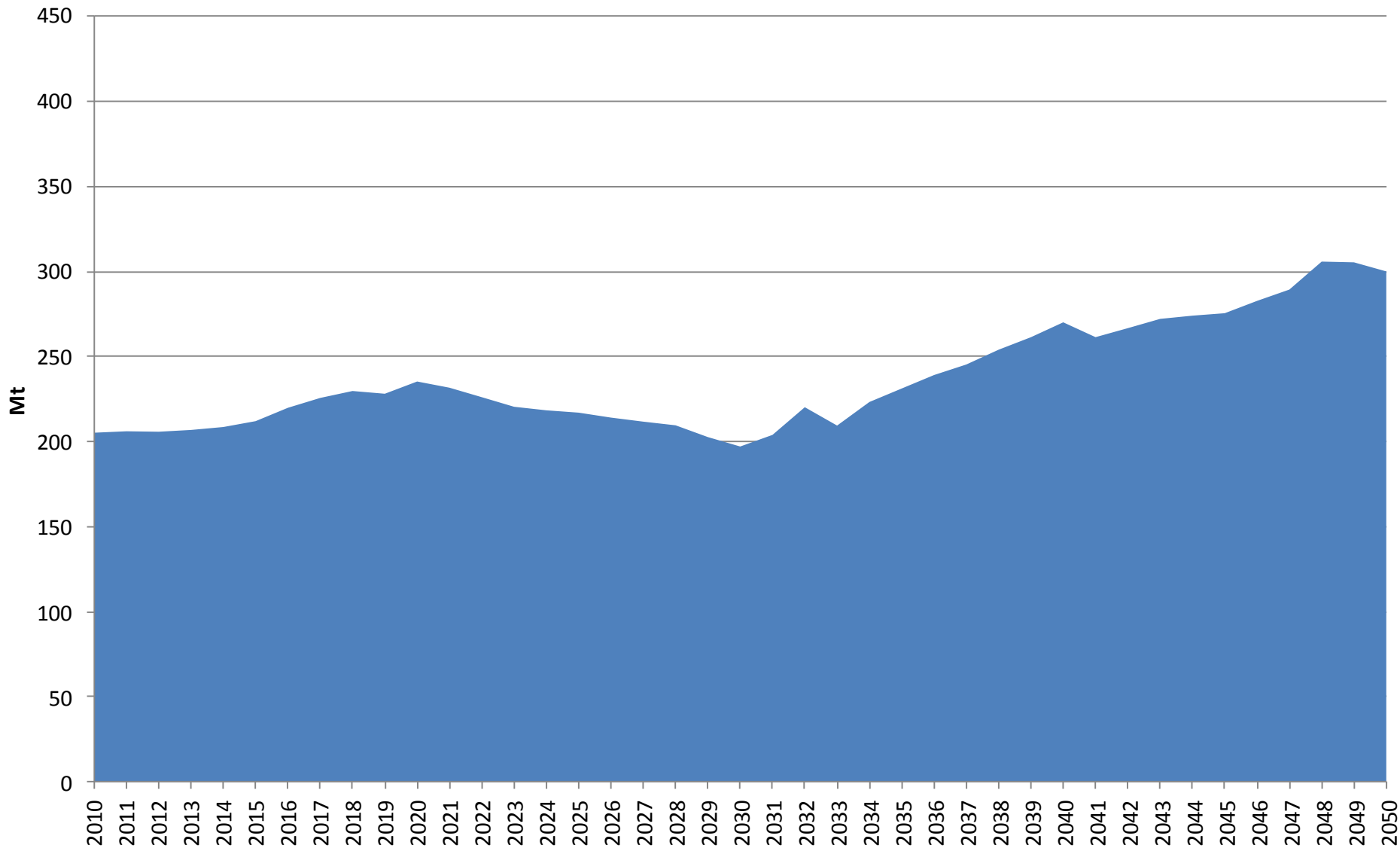

[Back to electricity index](#)

Carbon Dioxide Emissions from Electricity Generation: Carbon Tax Case

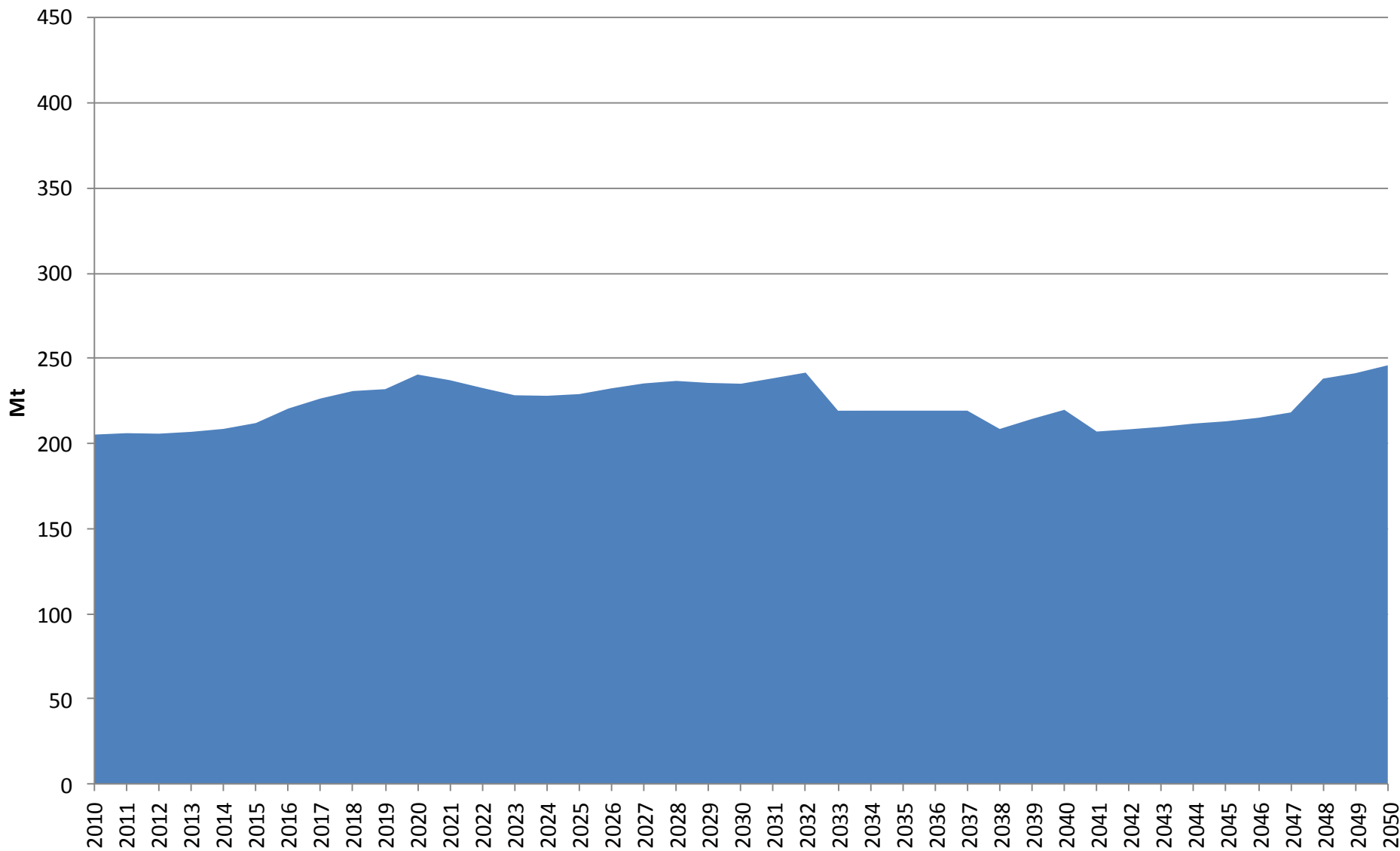

[Back to electricity index](#)

Existing and New Liquid Fuels Production Capacity: Base Case

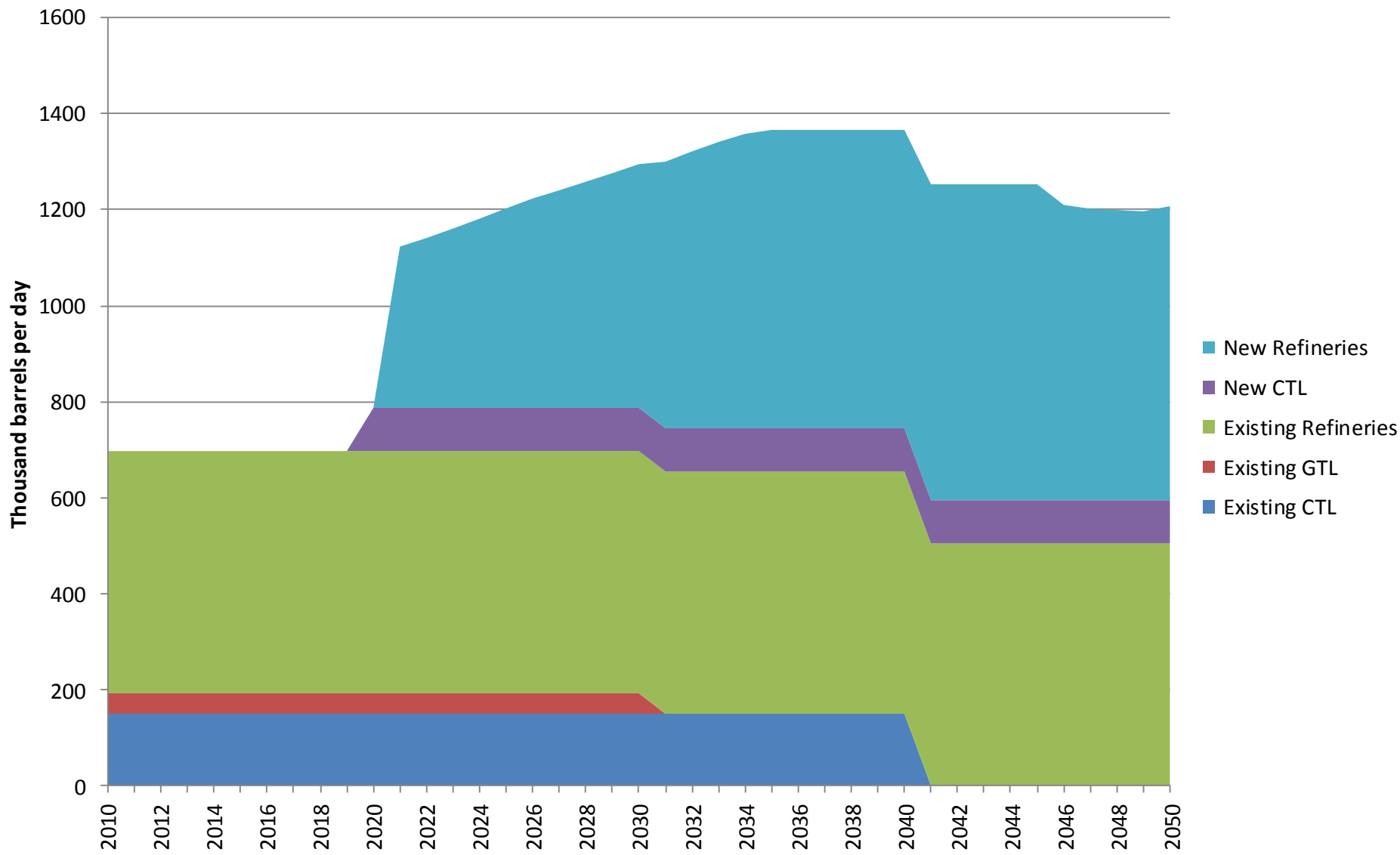

[Back to liquid fuels production index](#)

Existing and New Liquid Fuels Production Capacity: Emissions Limit Case

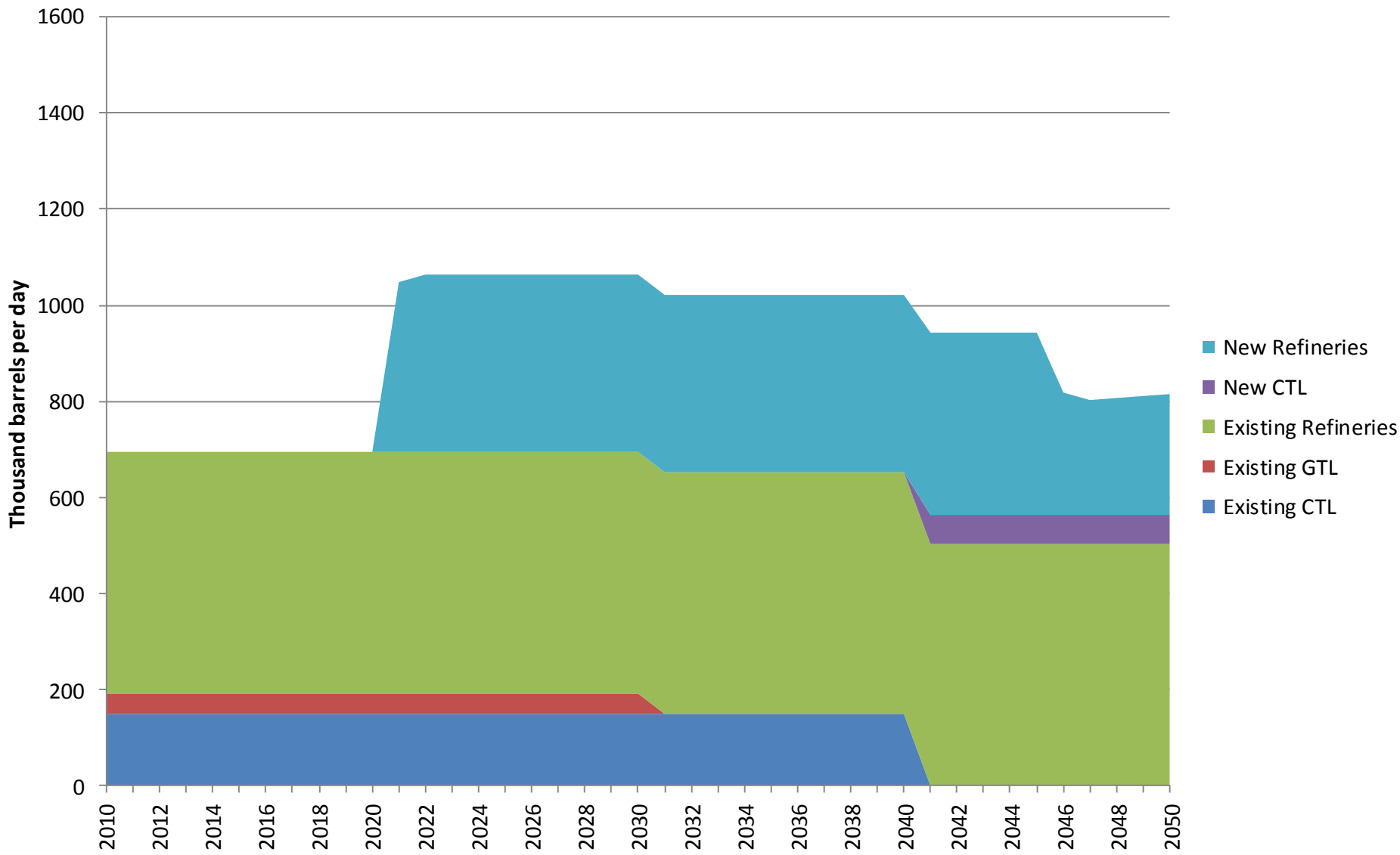

[Back to liquid fuels production index](#)

Existing and New Liquid Fuels Production Capacity: Low Oil Price Case

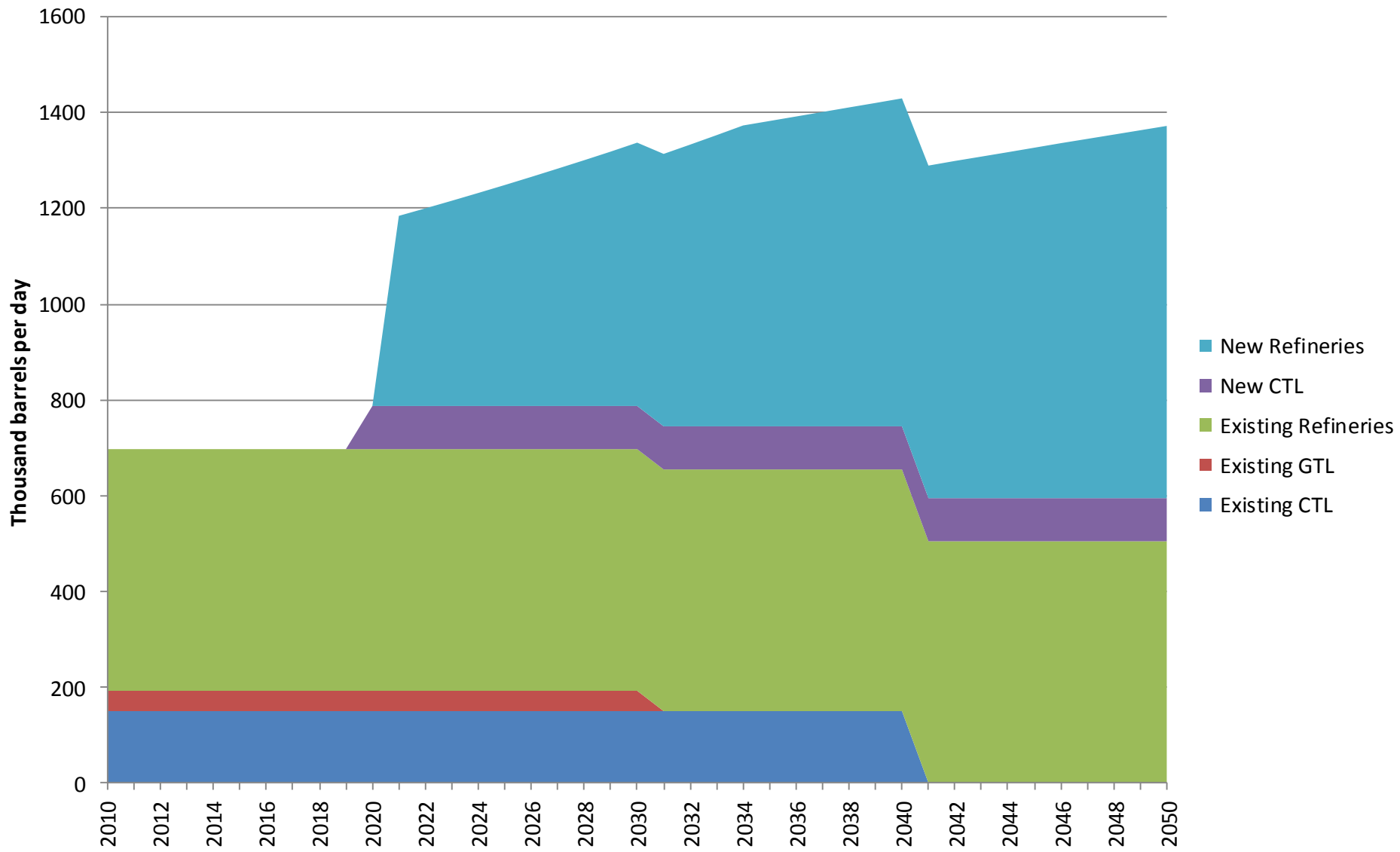

[Back to liquid fuels production index](#)

Existing and New Liquid Fuels Production Capacity: High Oil Price Case

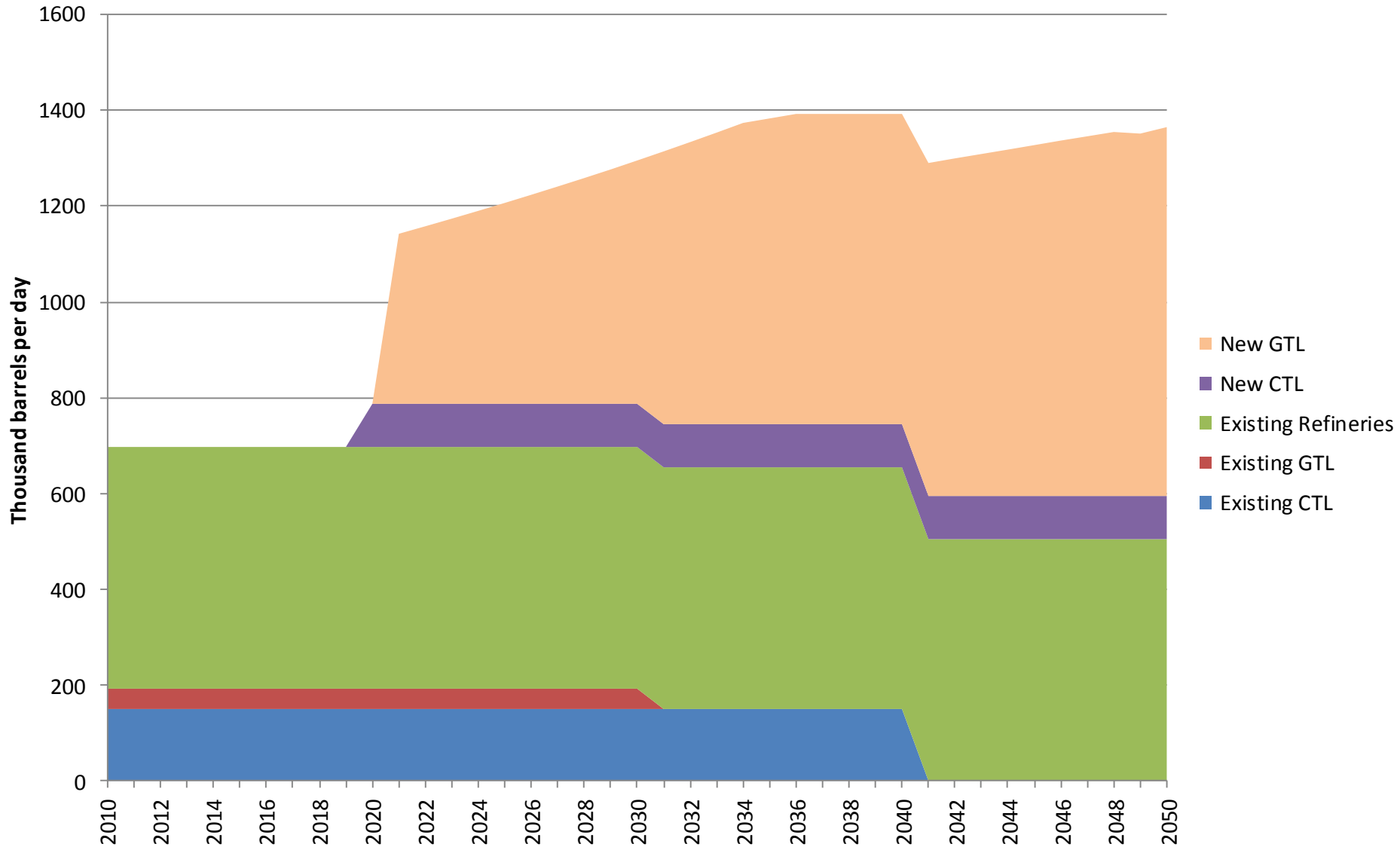

[Back to liquid fuels production index](#)

Feedstock into Liquid Fuels Production: Base Case

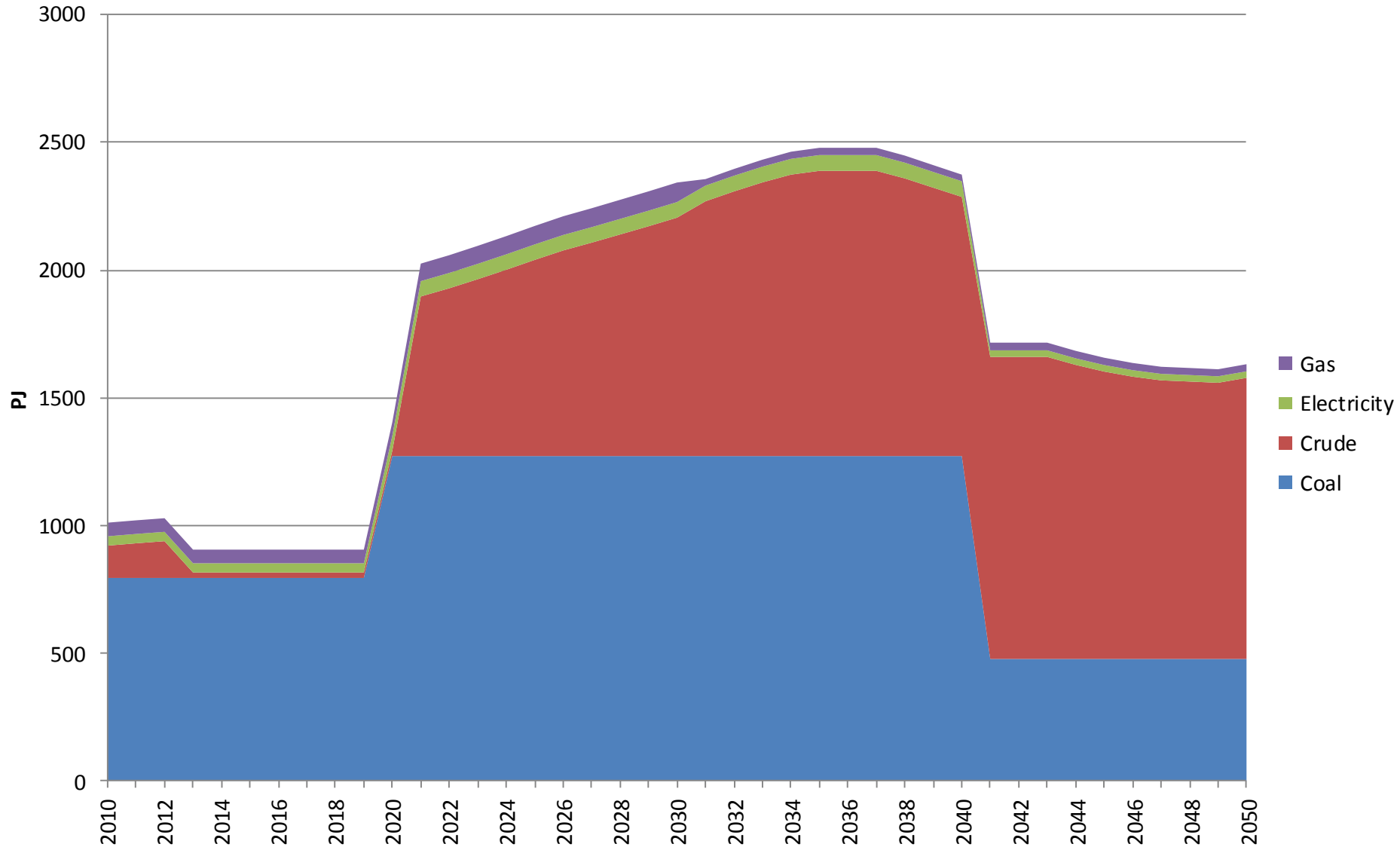

Back to liquid fuels production index

Feedstock into Liquid Fuels Production: Emissions Limit Case

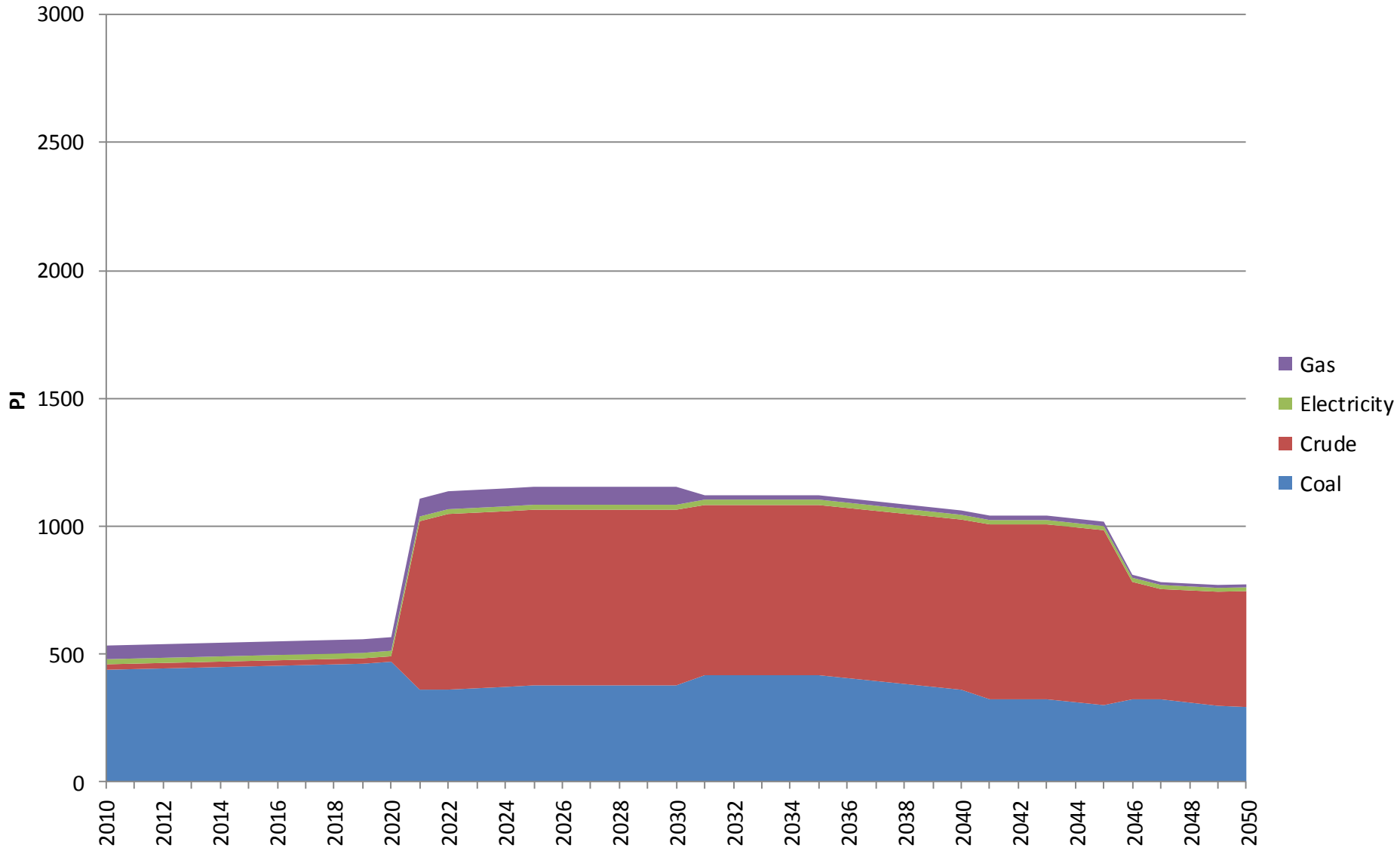

[Back to liquid fuels production index](#)

Feedstock into Liquid Fuels Production: Low Oil Price Case

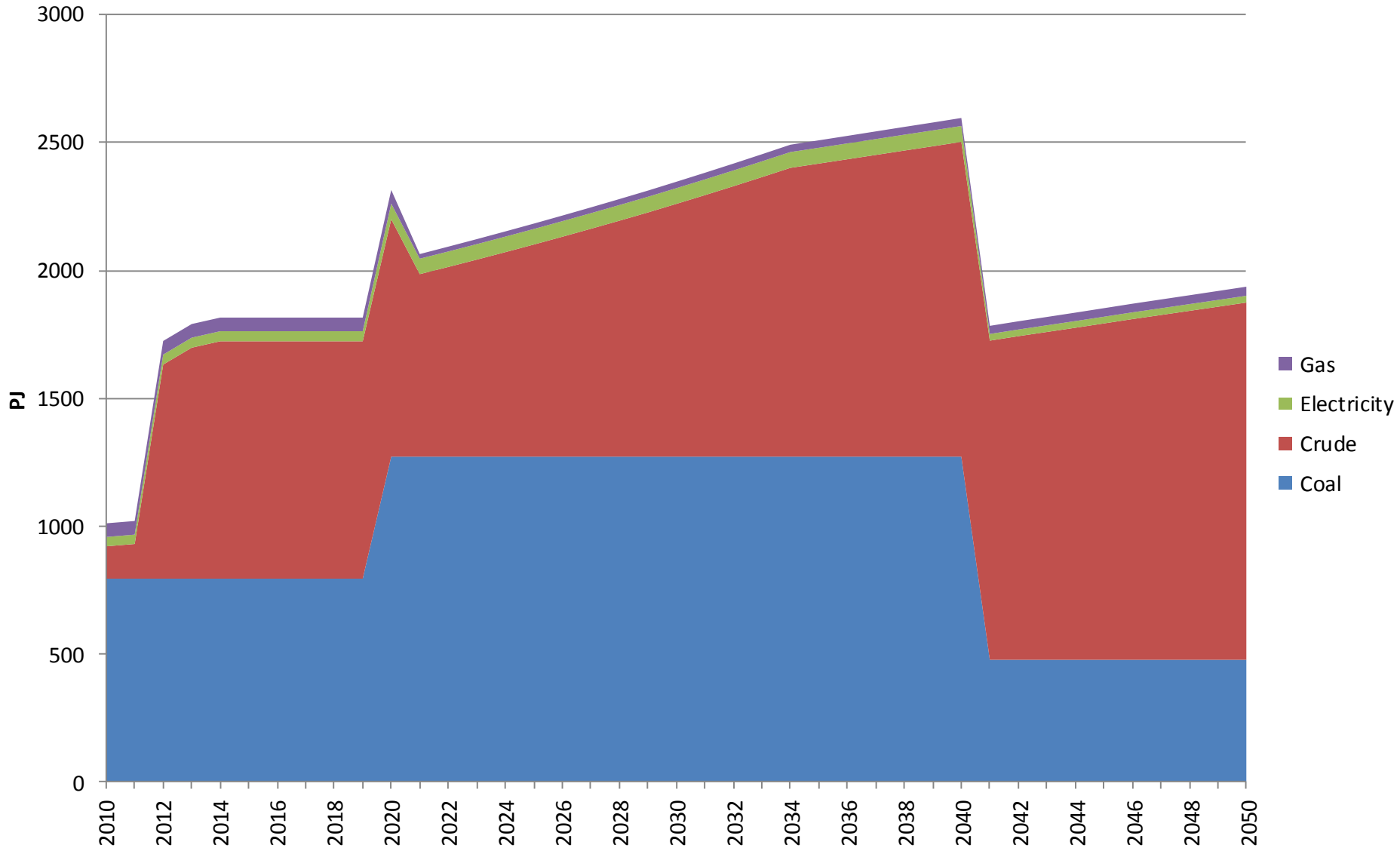

Back to liquid fuels production index

Feedstock into Liquid Fuels Production: High Oil Price Case

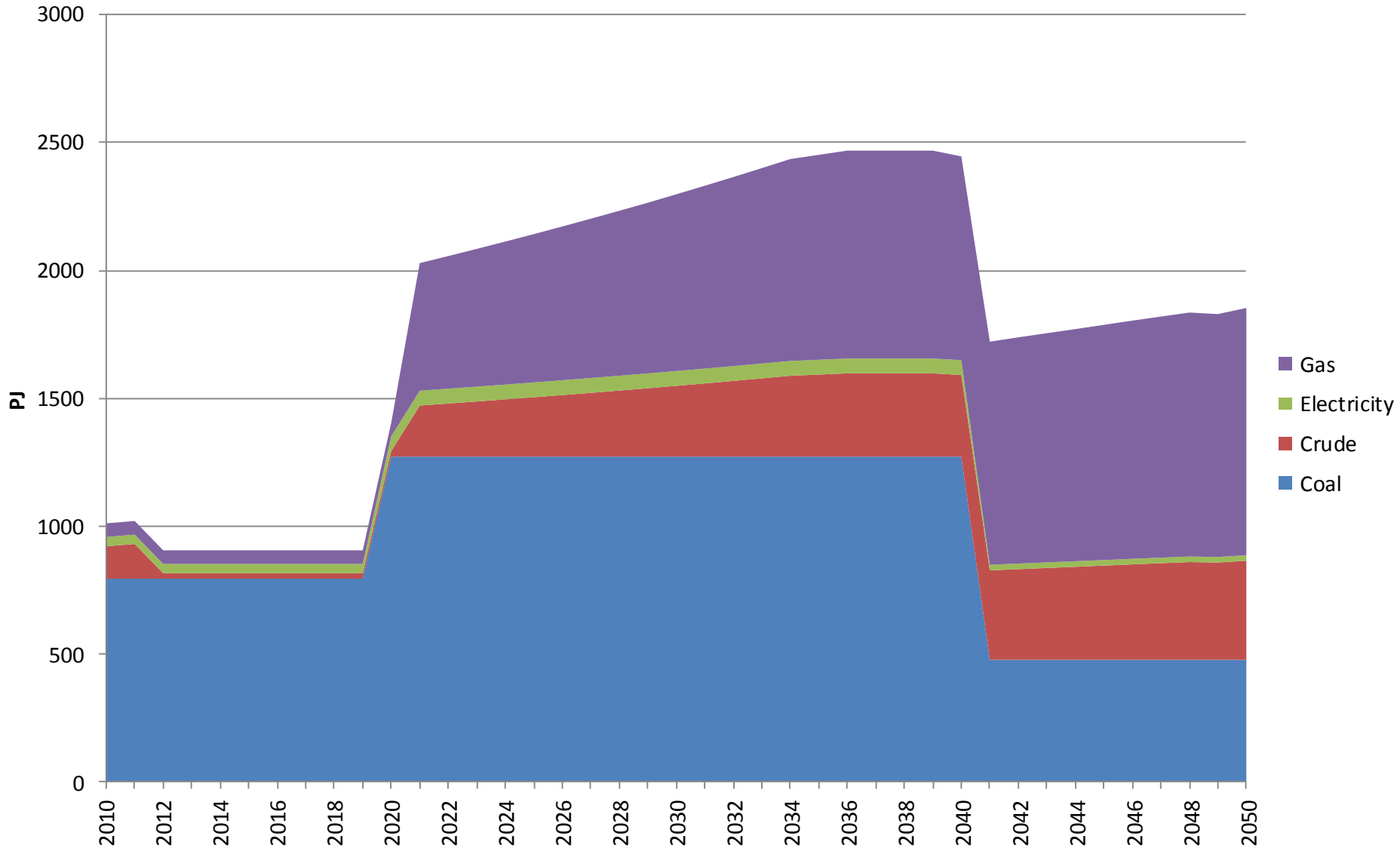

Back to liquid fuels production index

Petroleum Products Produced: Base Case

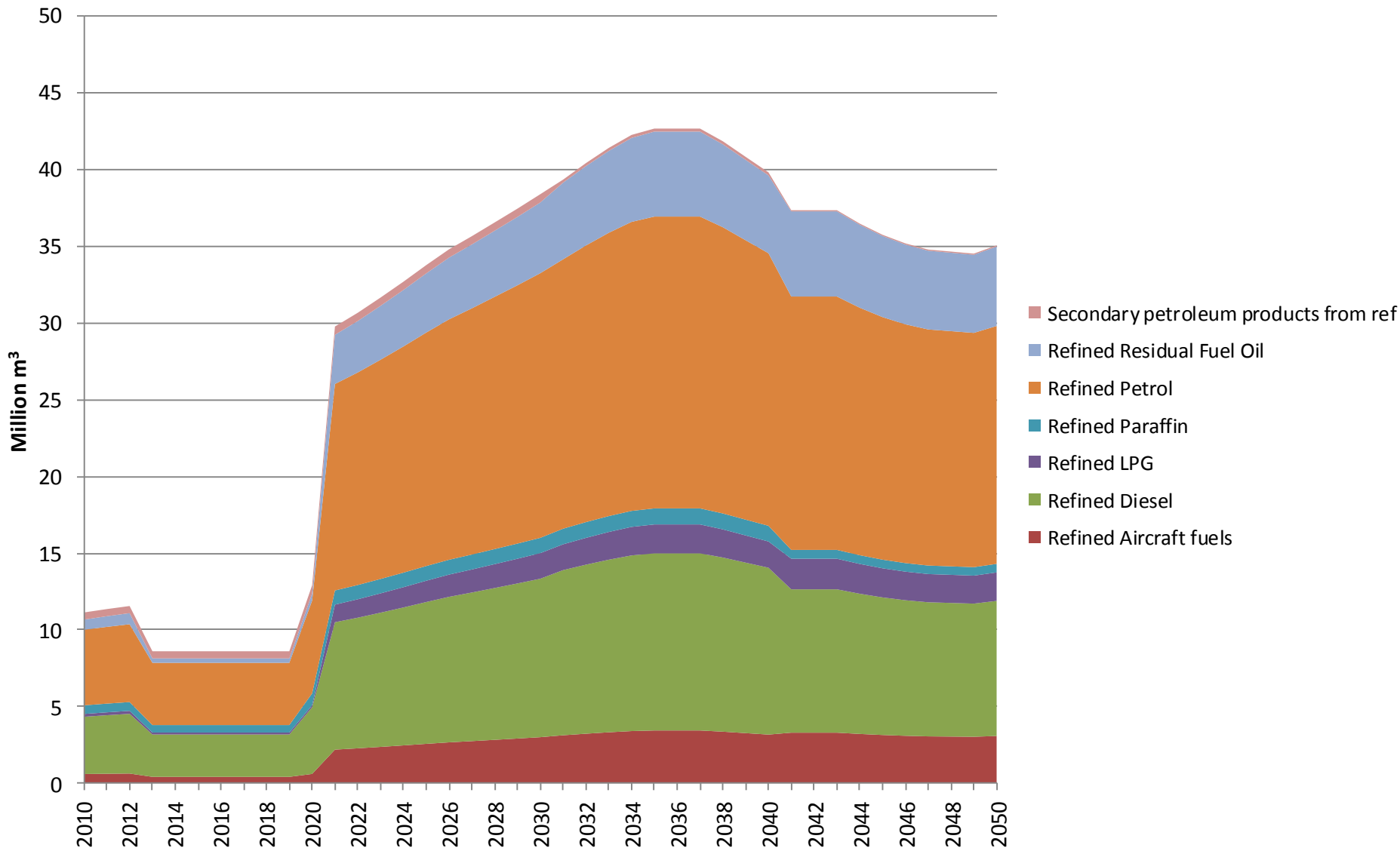

Back to liquid fuels production index

Petroleum Products Produced: Emissions Limit Case

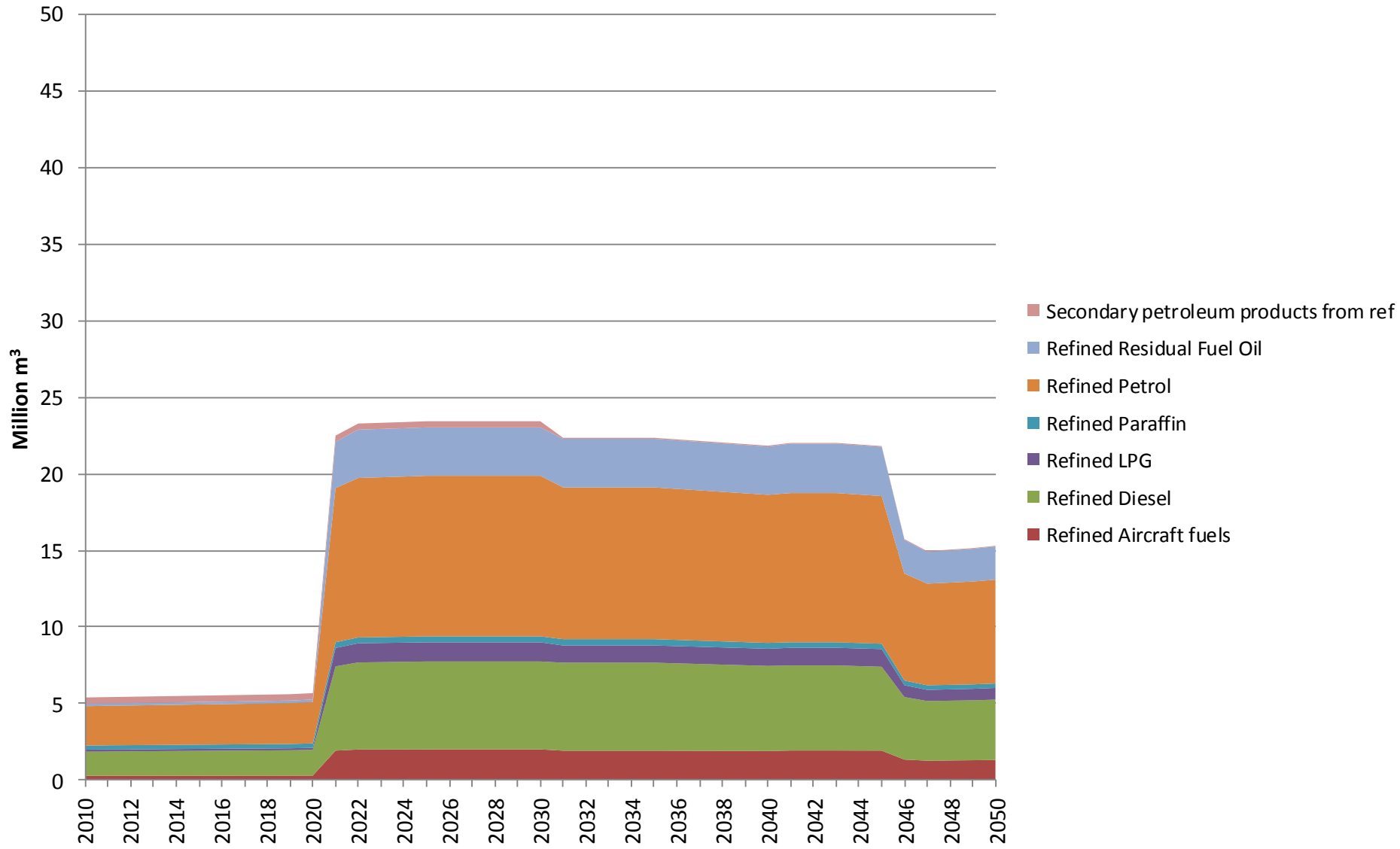

[Back to liquid fuels production index](#)

Petroleum Products Produced: Low Oil Price Case

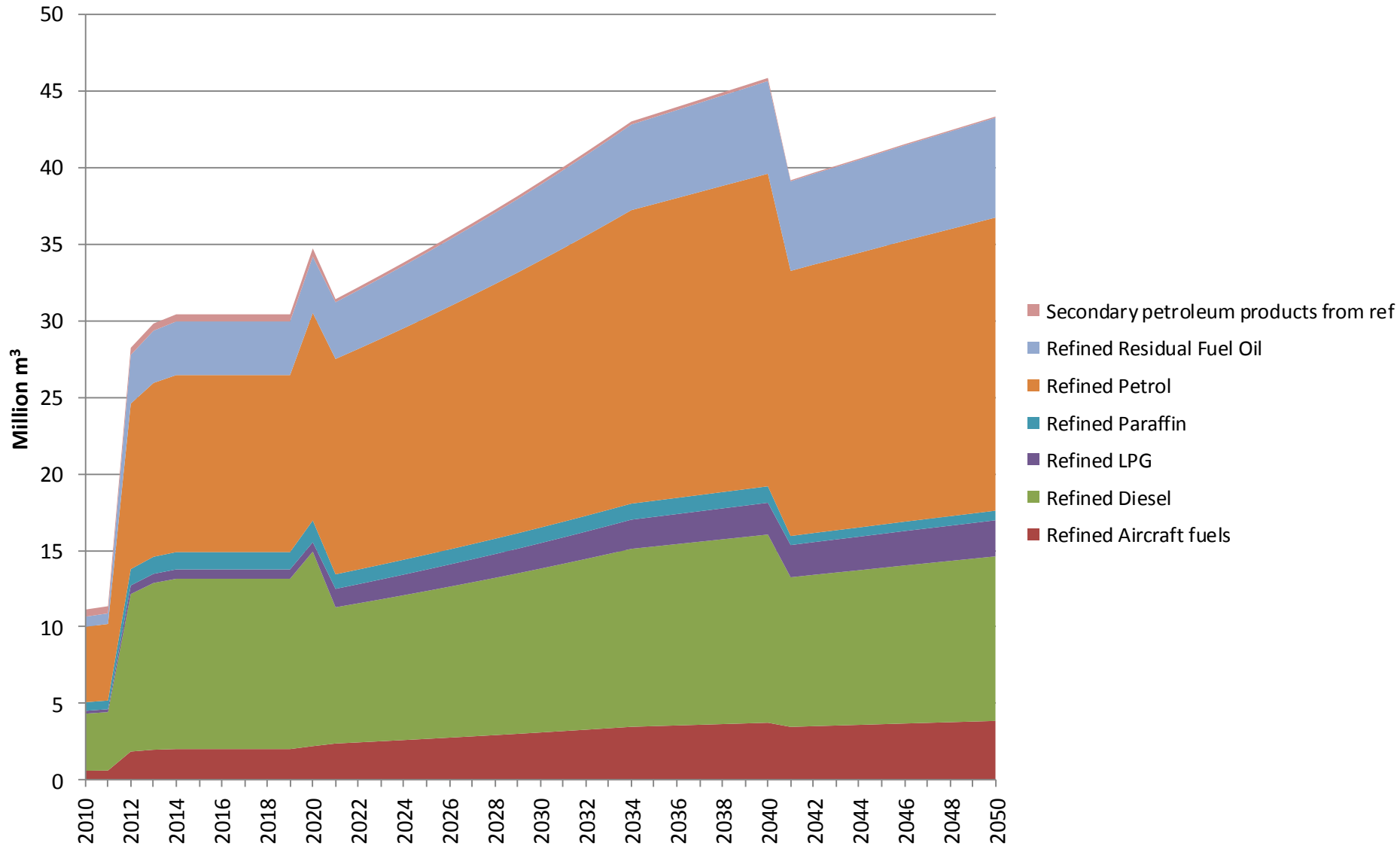

Back to liquid fuels production index

Petroleum Products Produced: High Oil Price Case

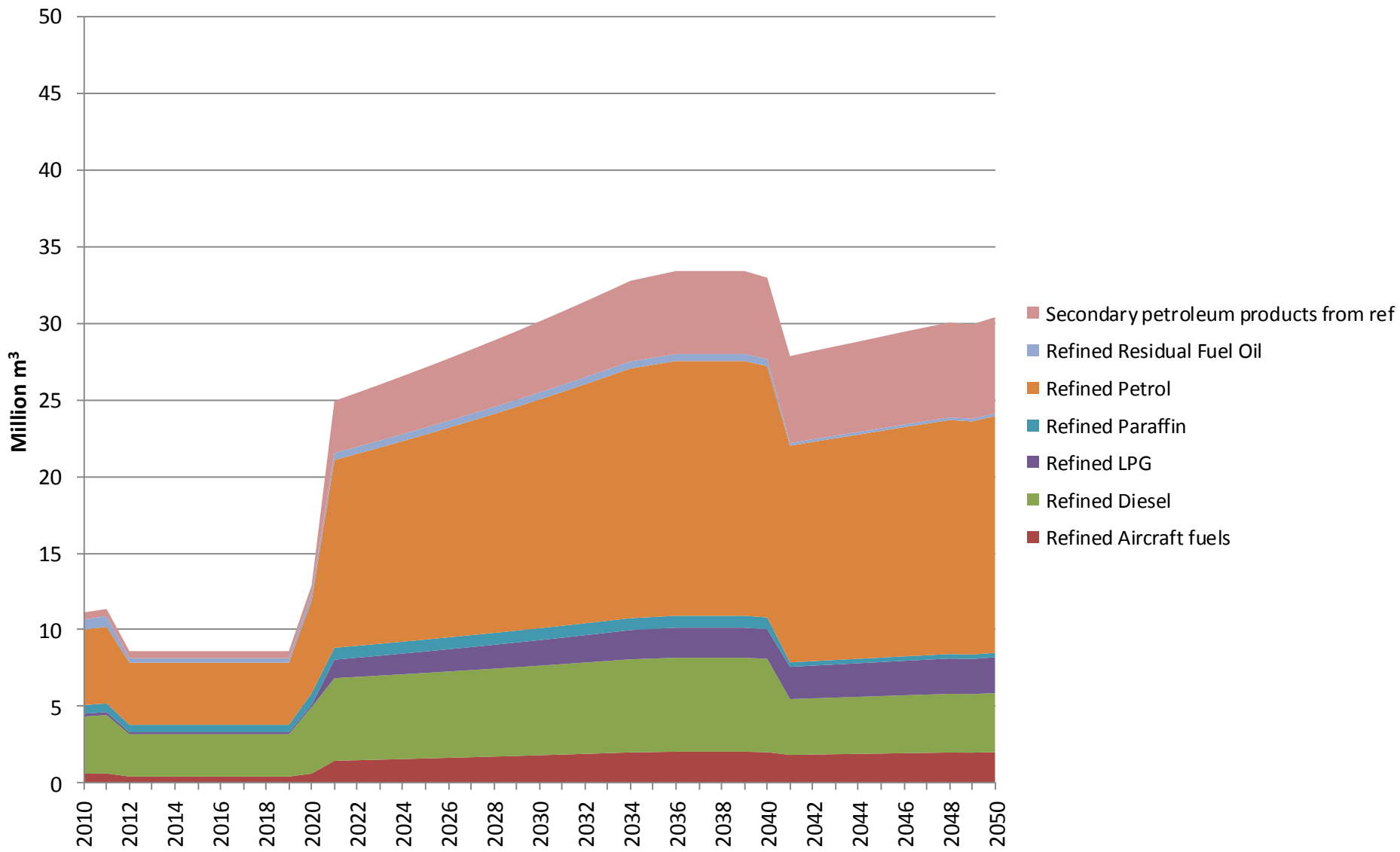

Back to liquid fuels production index

Carbon Dioxide Emissions from Liquid Fuels Production: Base Case

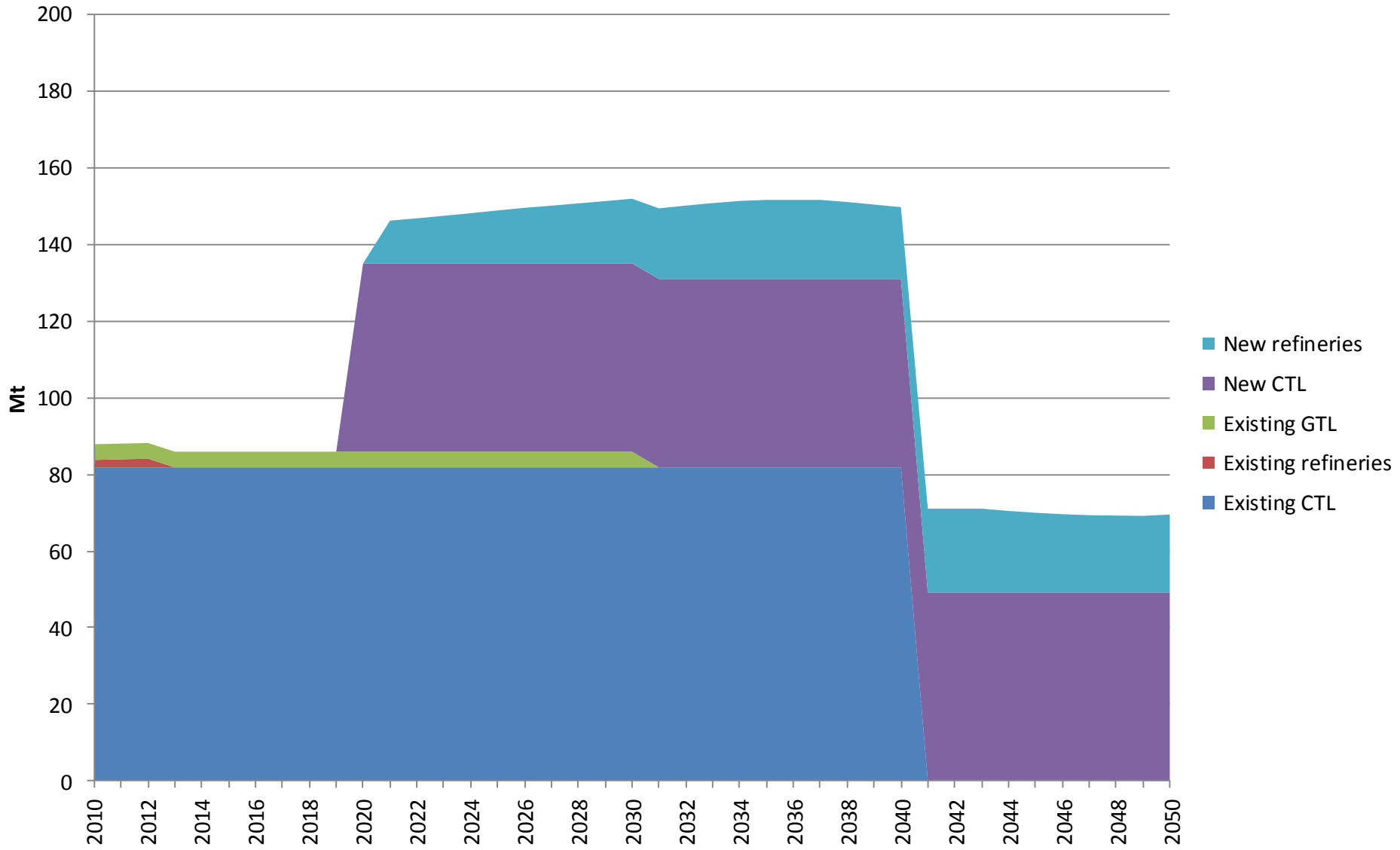

Back to liquid fuels production index

Carbon Dioxide Emissions from Liquid Fuels Production: Emissions Limit Case

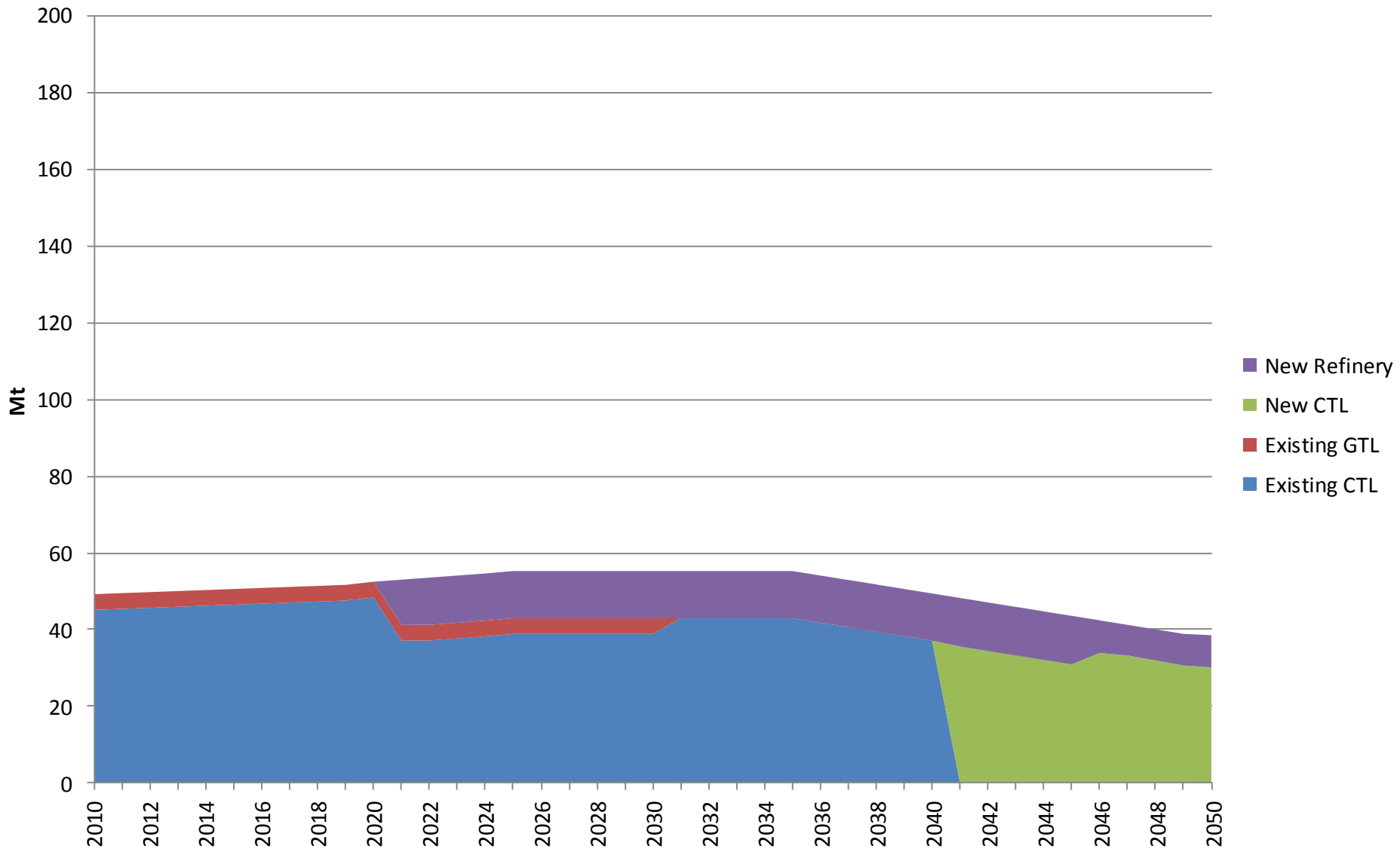

Back to liquid fuels production index

Carbon Dioxide Emissions from Liquid Fuels Production: Low Oil Price Case

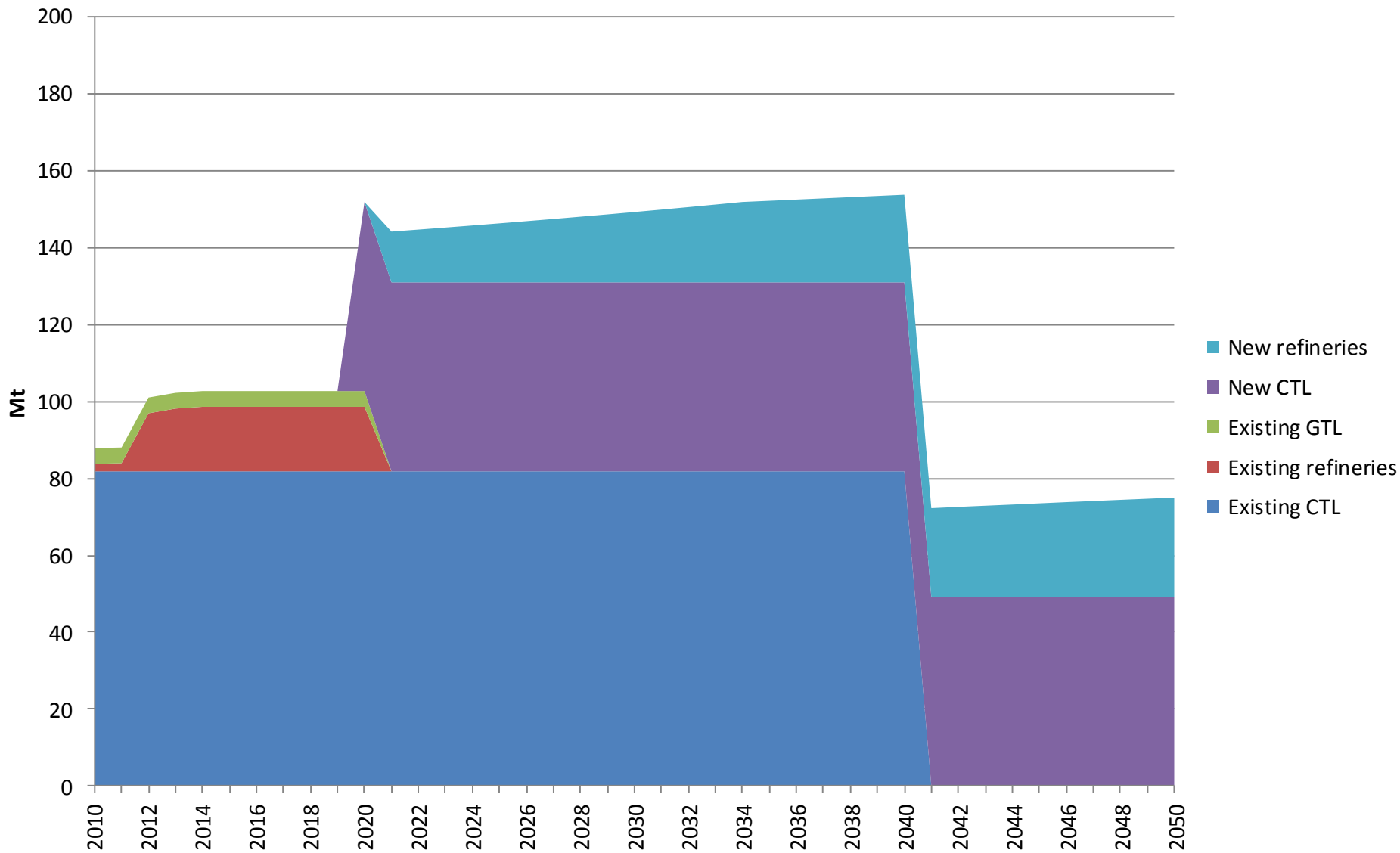

Back to liquid fuels production index

Carbon Dioxide Emissions from Liquid Fuels Production: High Oil Price Case

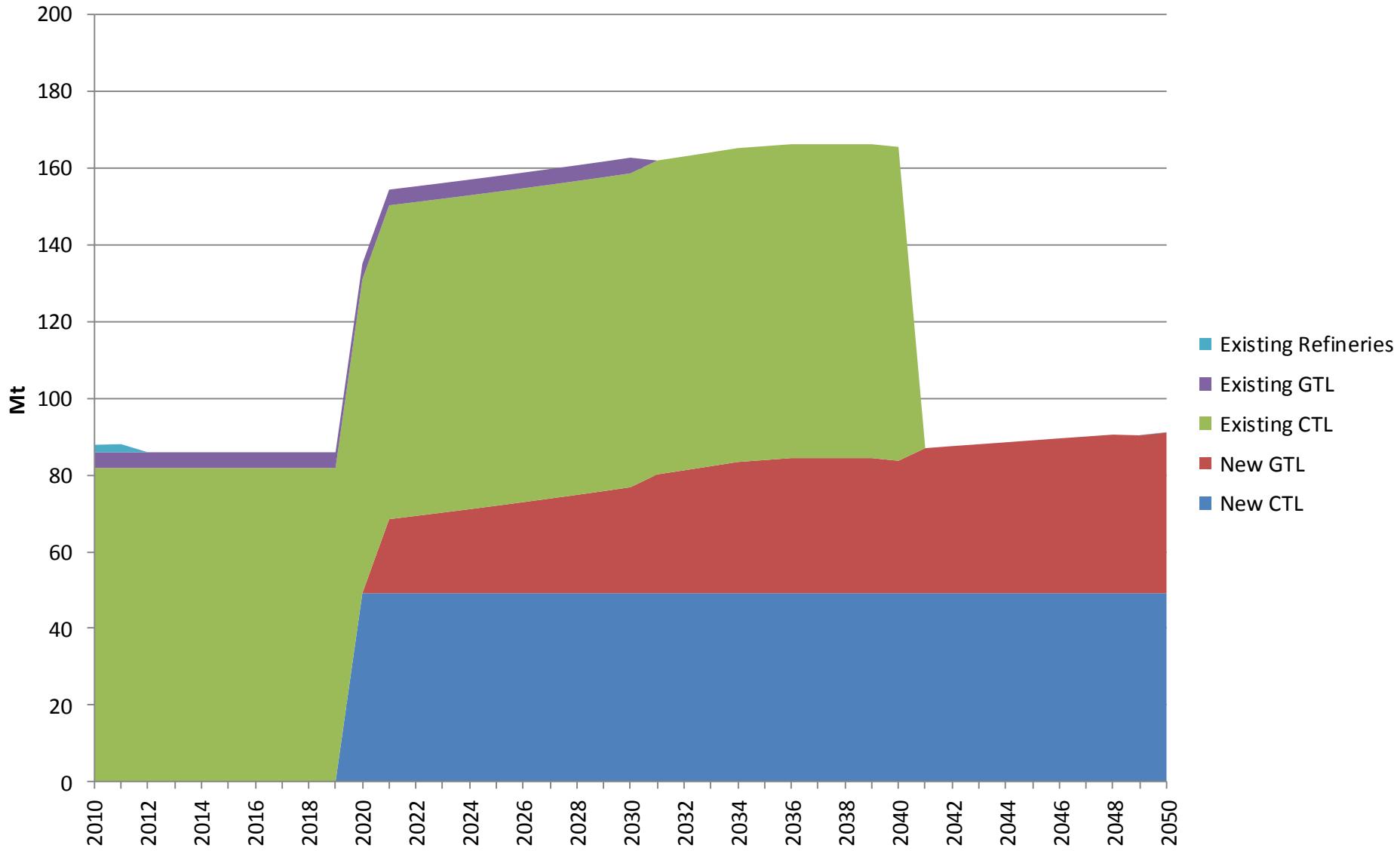

[Back to liquid fuels production index](#)

Water Used in Liquid Fuels Production: Base Case

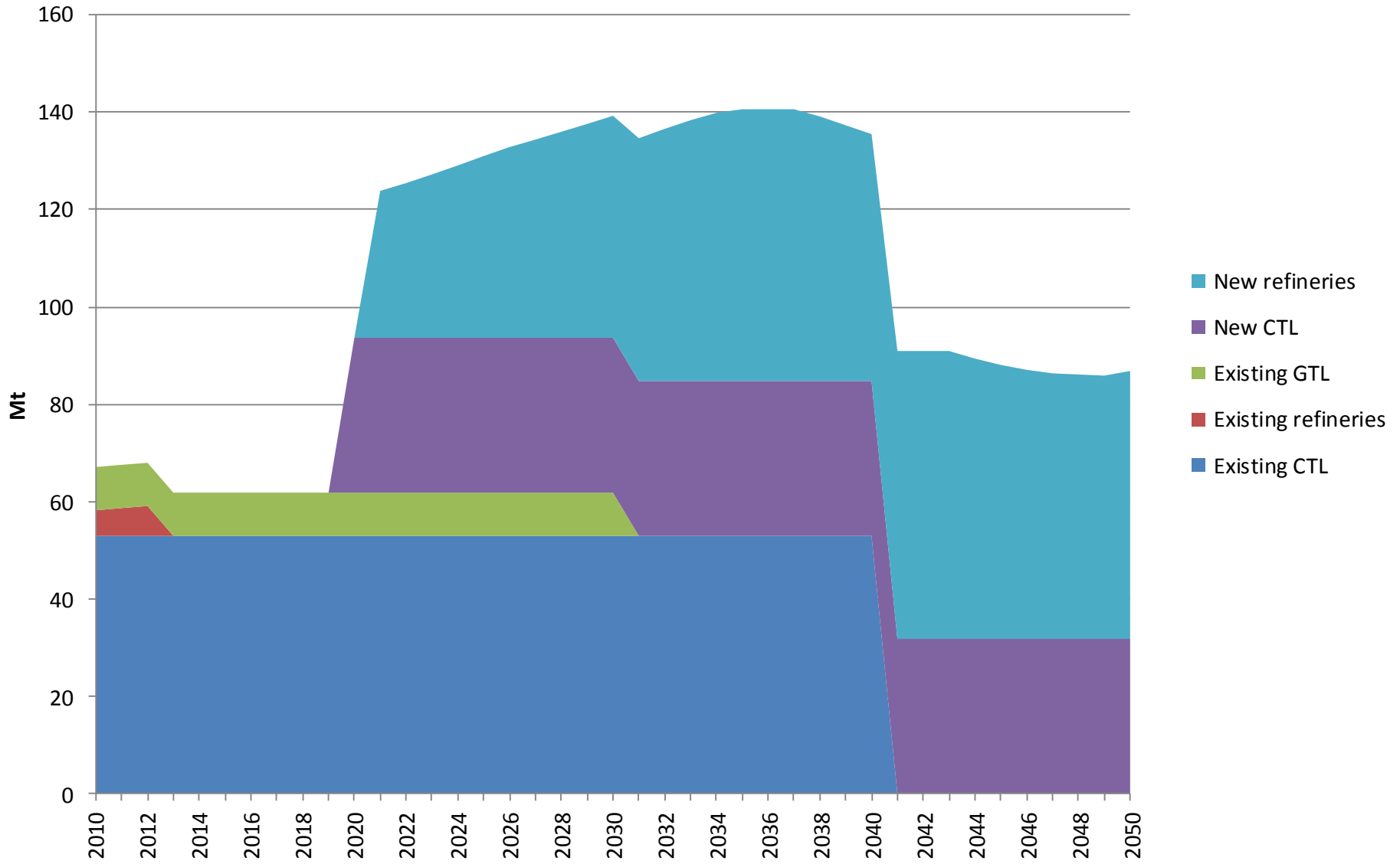

[Back to liquid fuels production index](#)

Water Used in Liquid Fuels Production: Emissions Limit Case

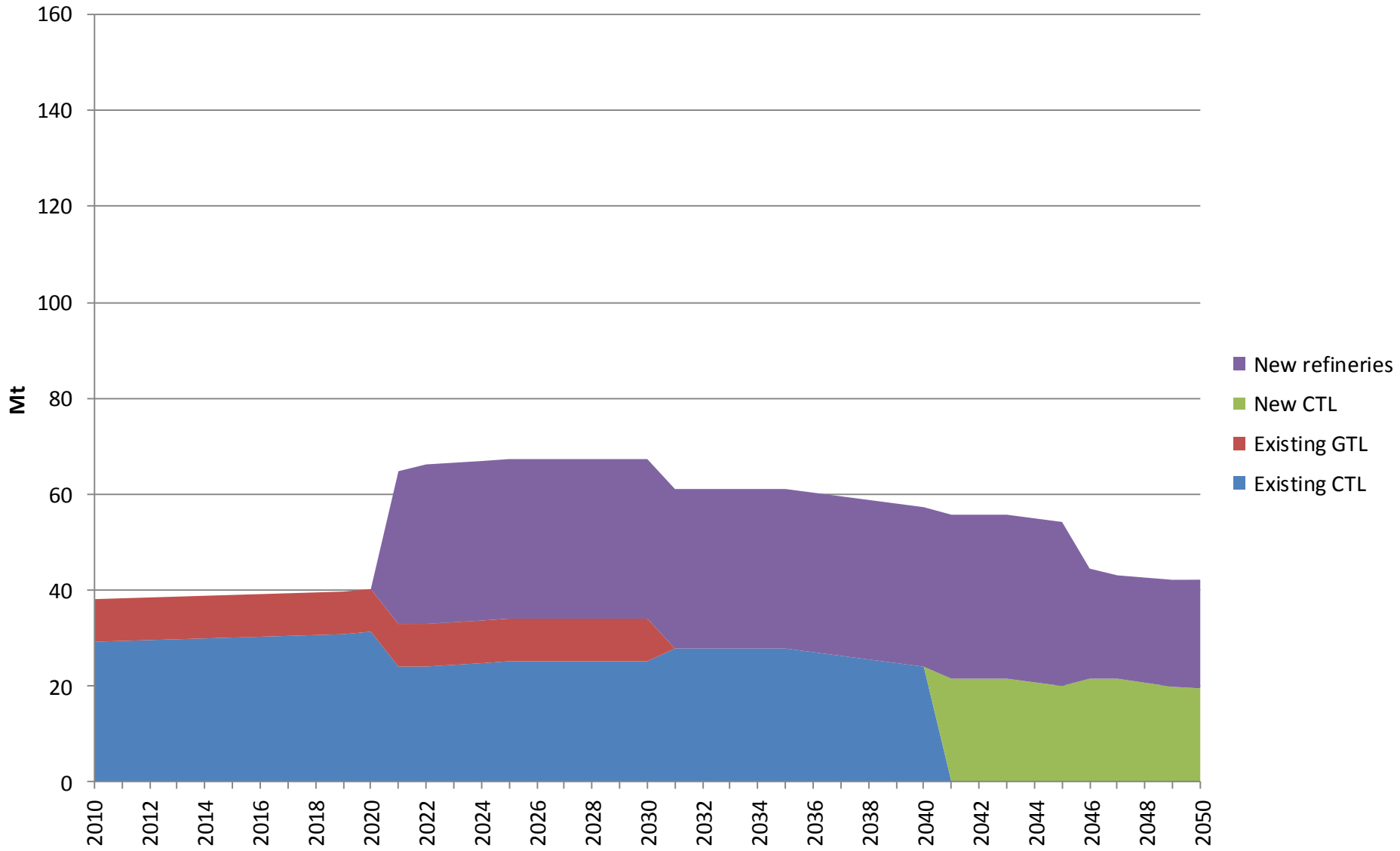

Back to liquid fuels production index

Water Used in Electricity Generation: Low Oil Price Case

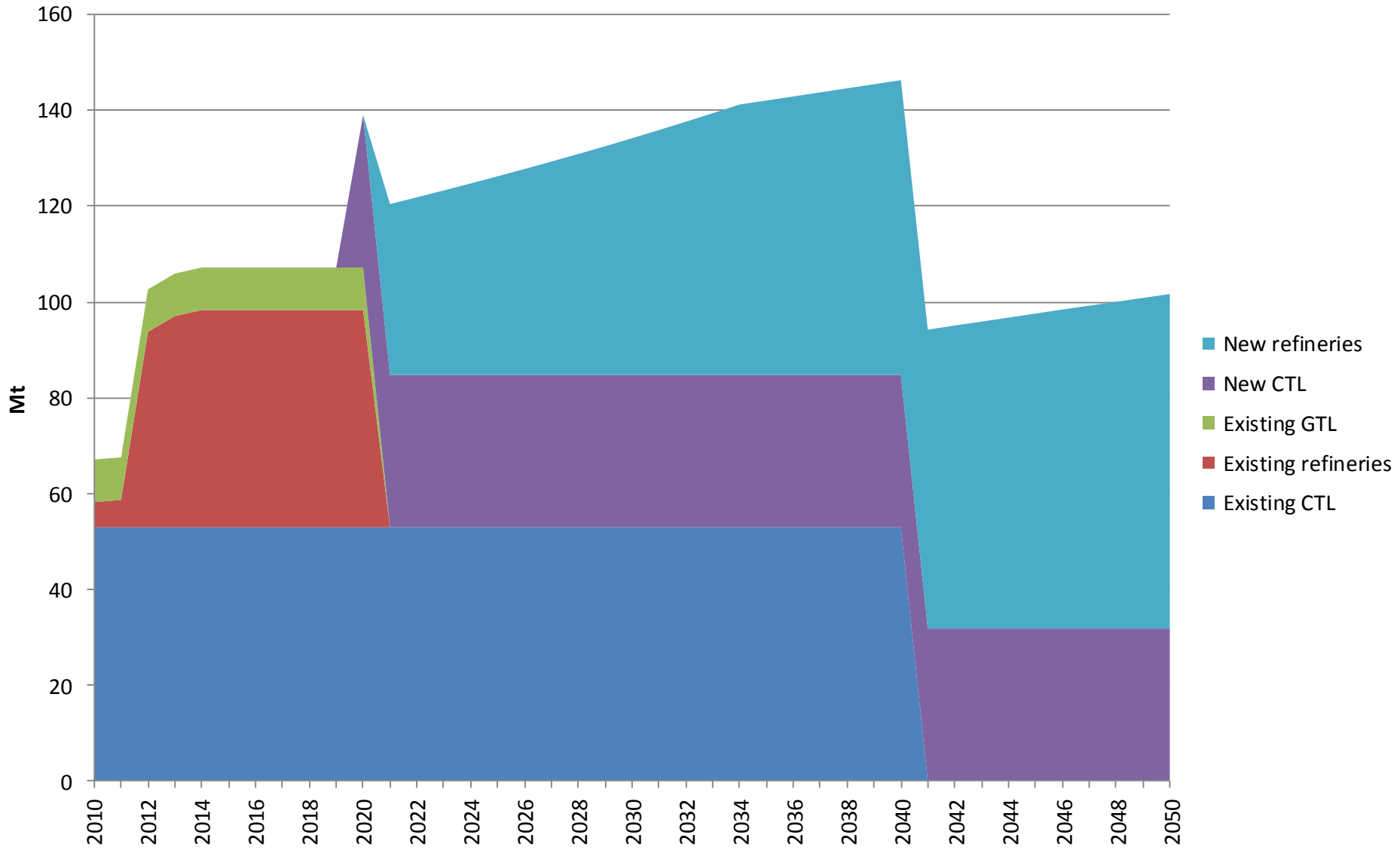

[Back to liquid fuels production index](#)

Water Used in Electricity Generation: High Oil Price Case

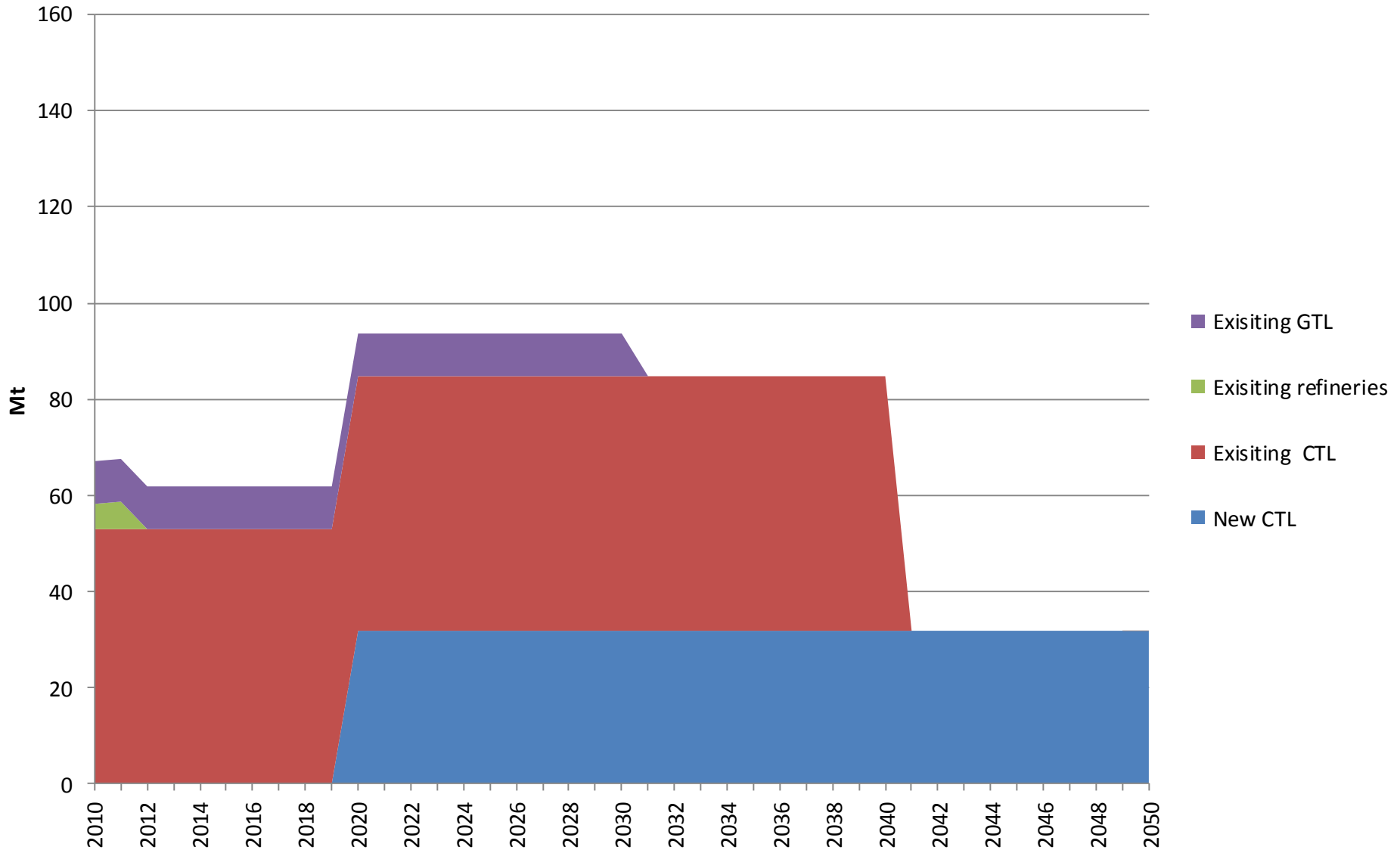

Back to liquid fuels production index

Primary energy use: Base Case

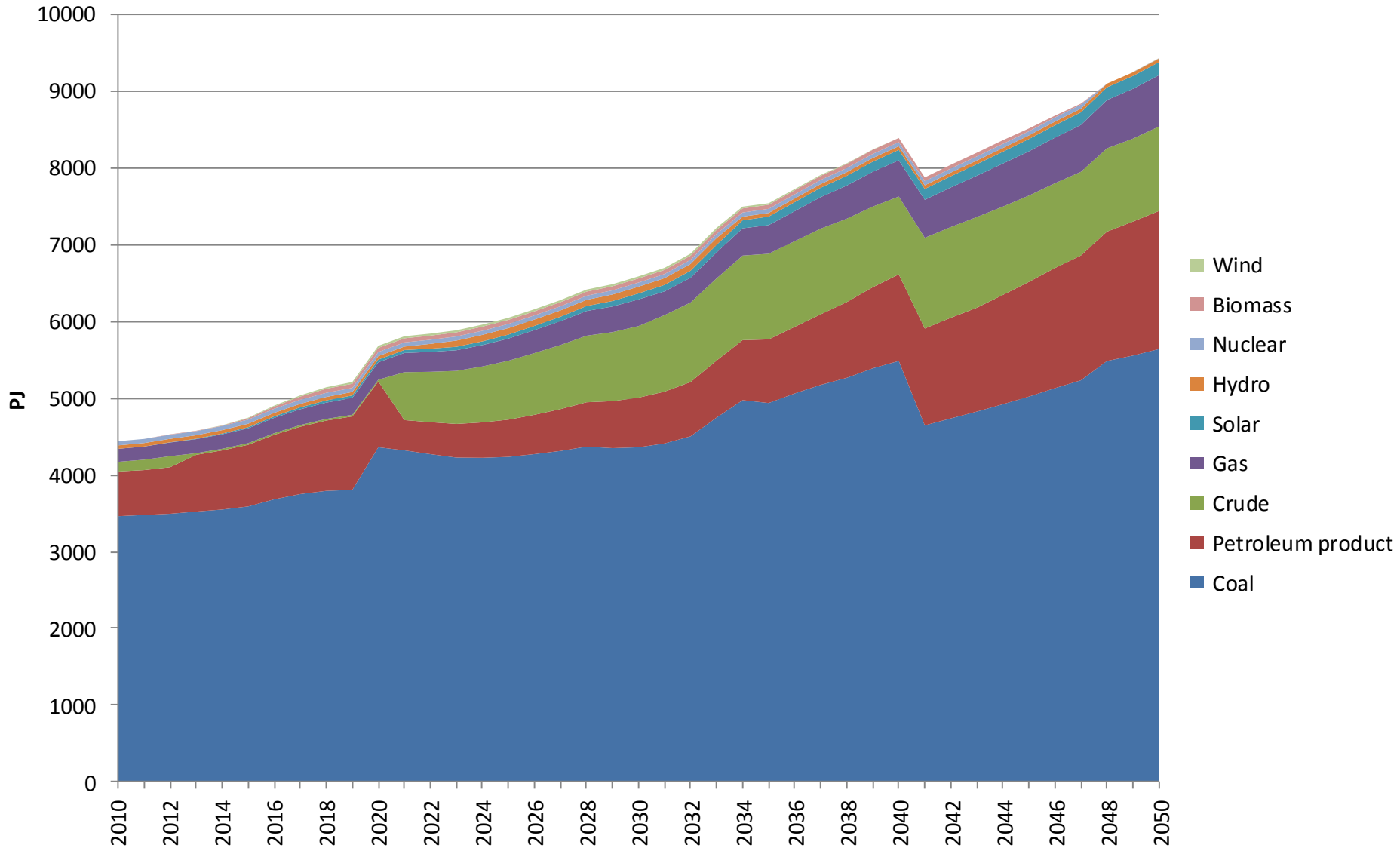

[Back to primary energy index](#)

Primary energy use: Emissions Limit Case

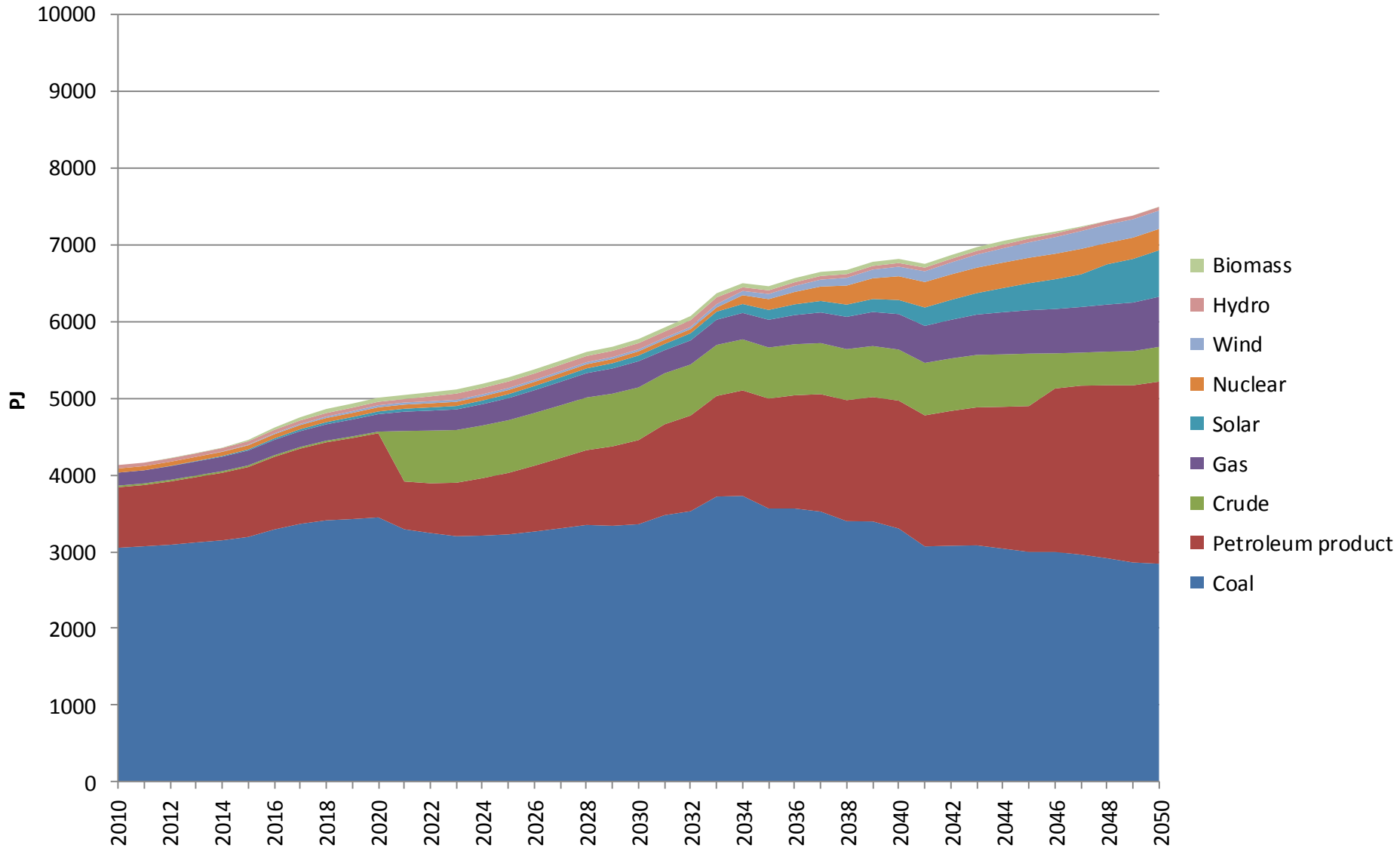

[Back to primary energy index](#)

Primary energy use: No Nuclear Case

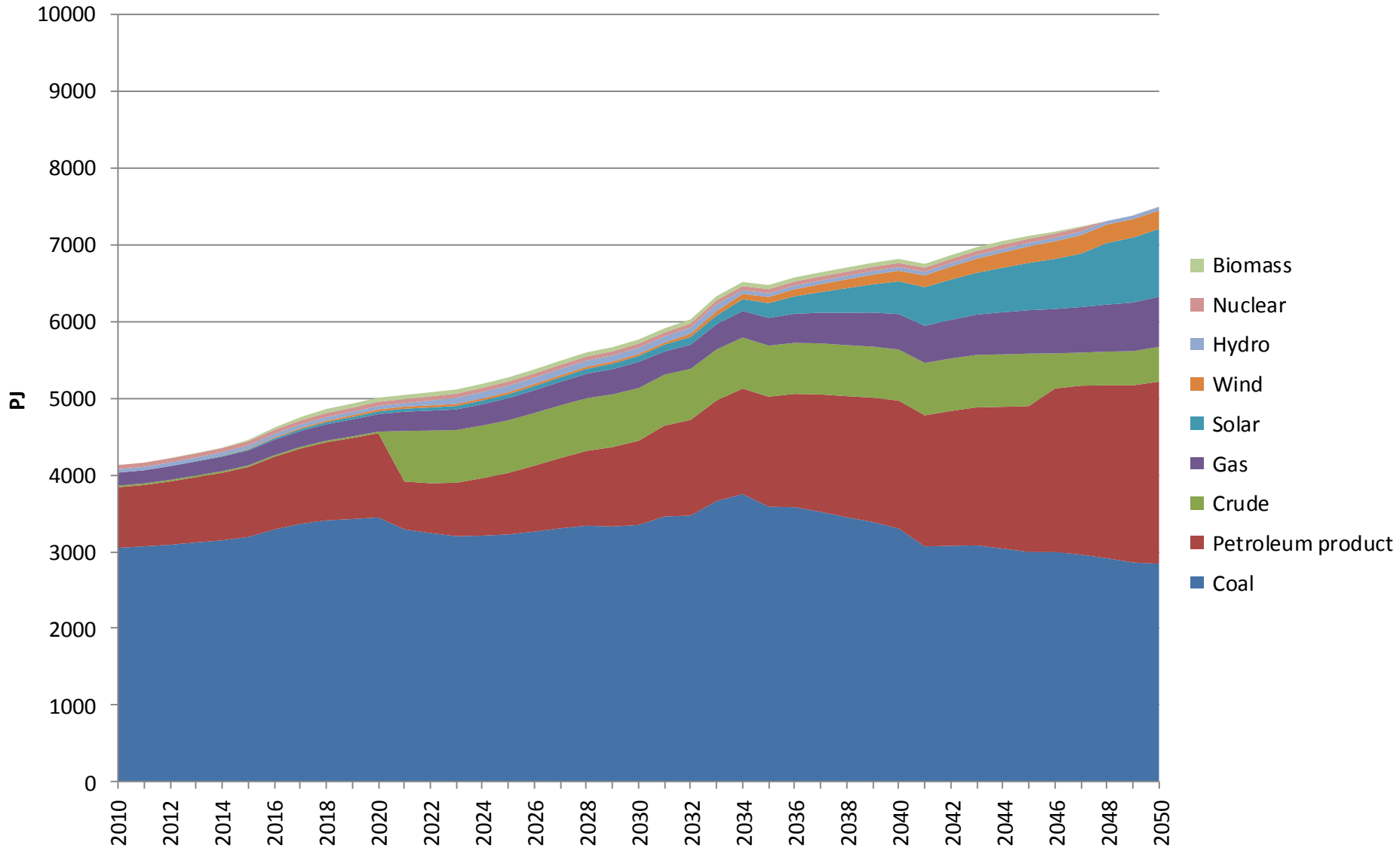

[Back to primary energy index](#)

Primary energy use: Renewable Energy Target Case

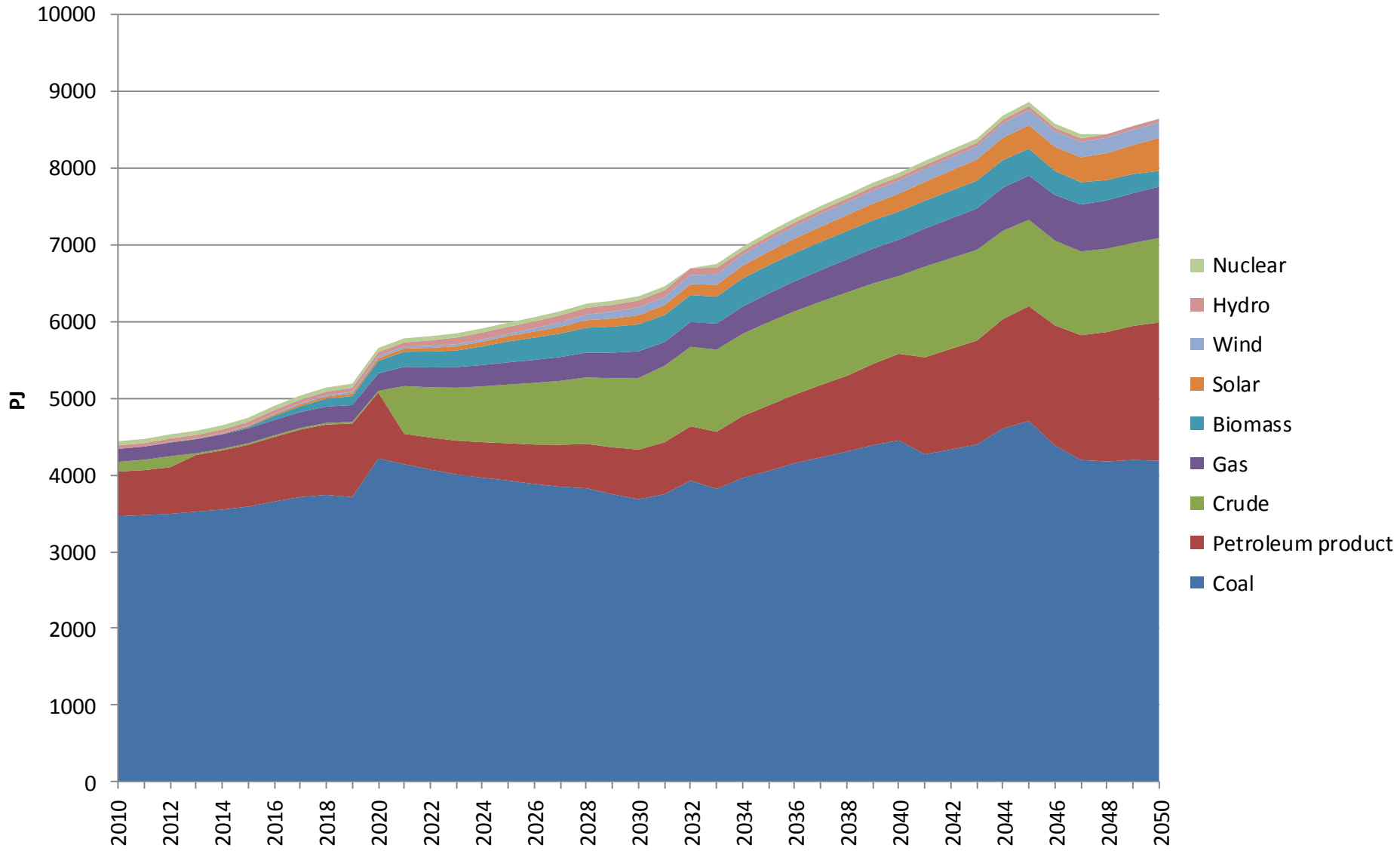

[Back to primary energy index](#)

Primary energy use: Carbon Tax Case

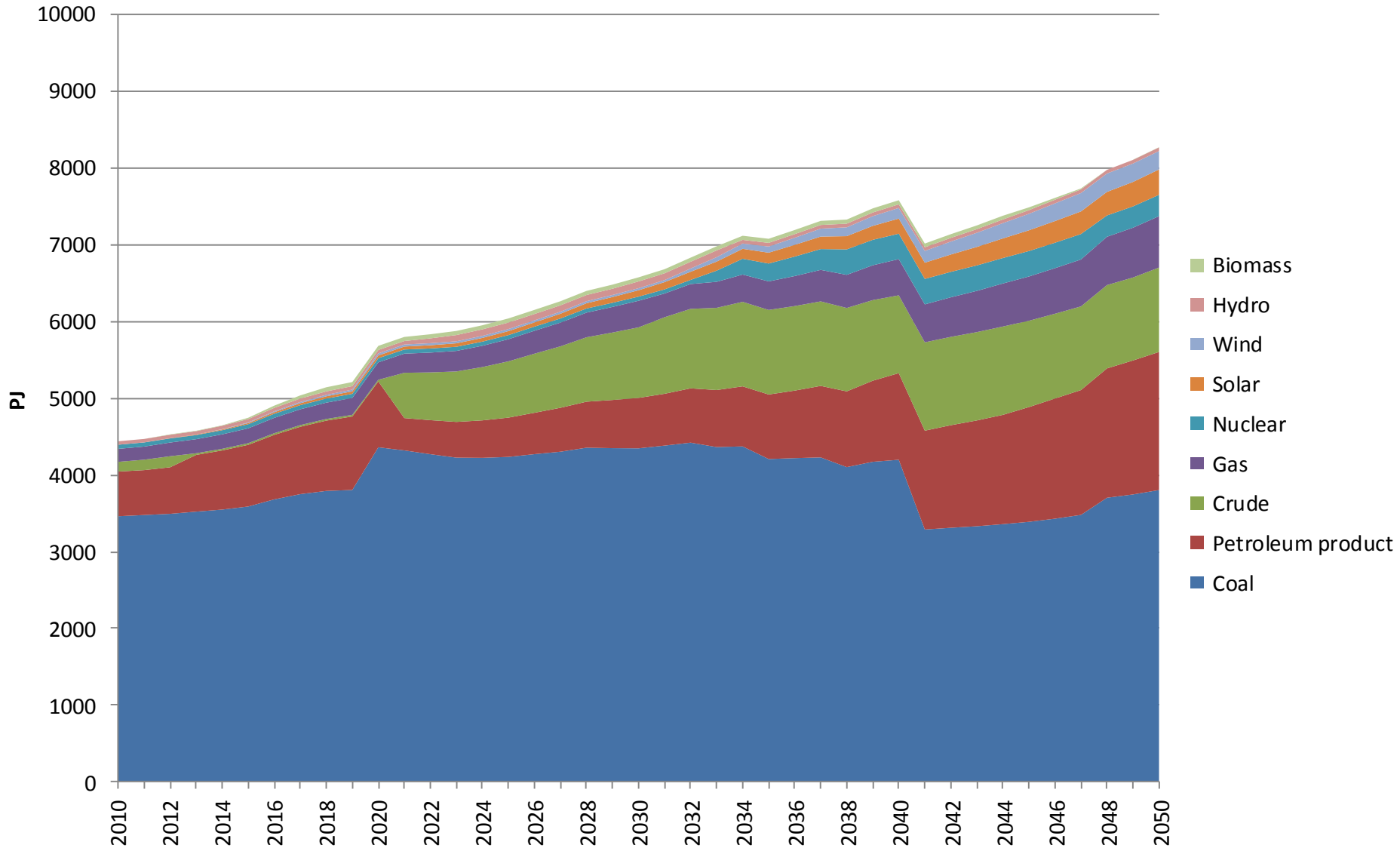

[Back to primary energy index](#)

Primary energy use: Low Oil Price Case

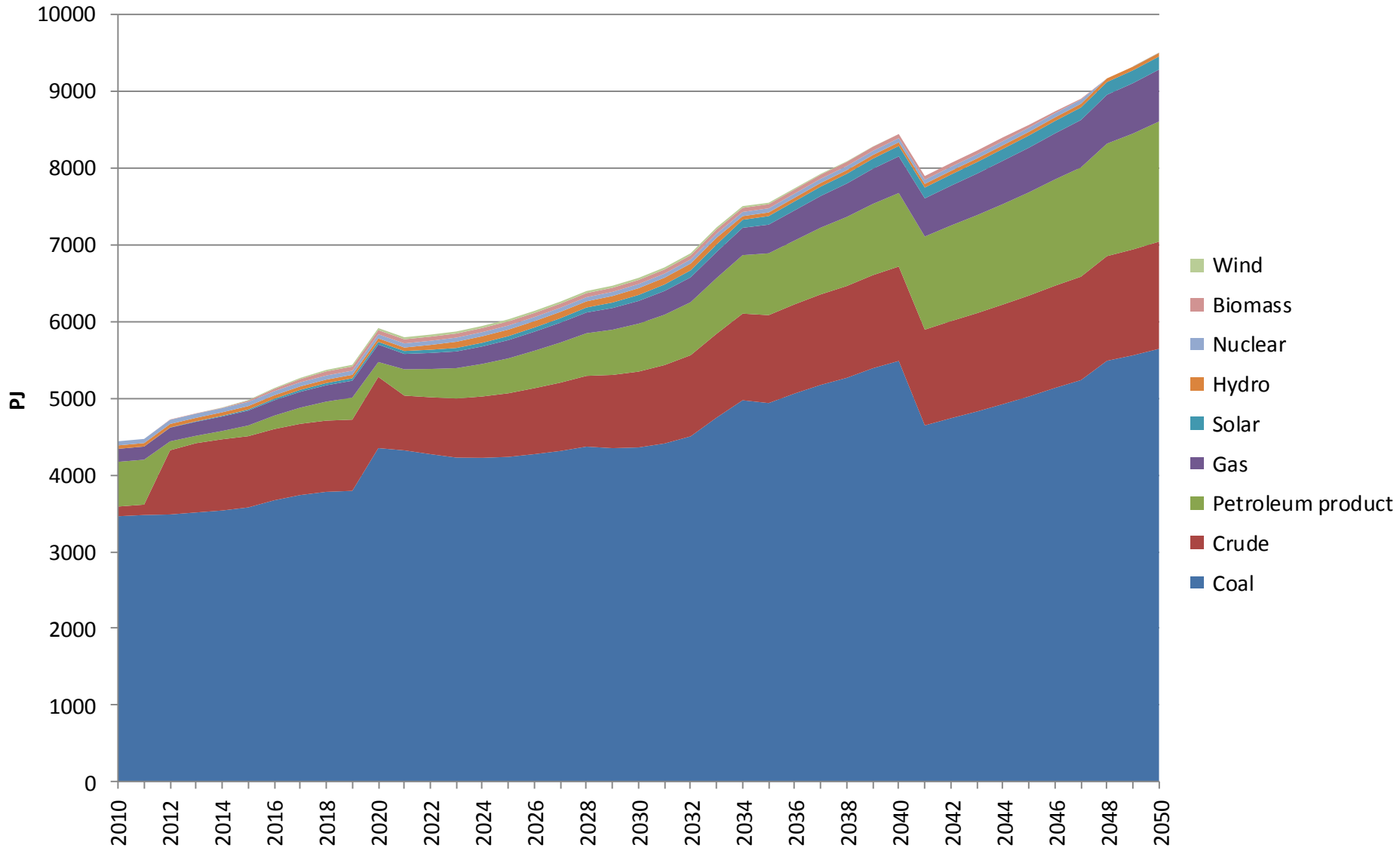

[Back to primary energy index](#)

Primary energy use: High Oil Price Case

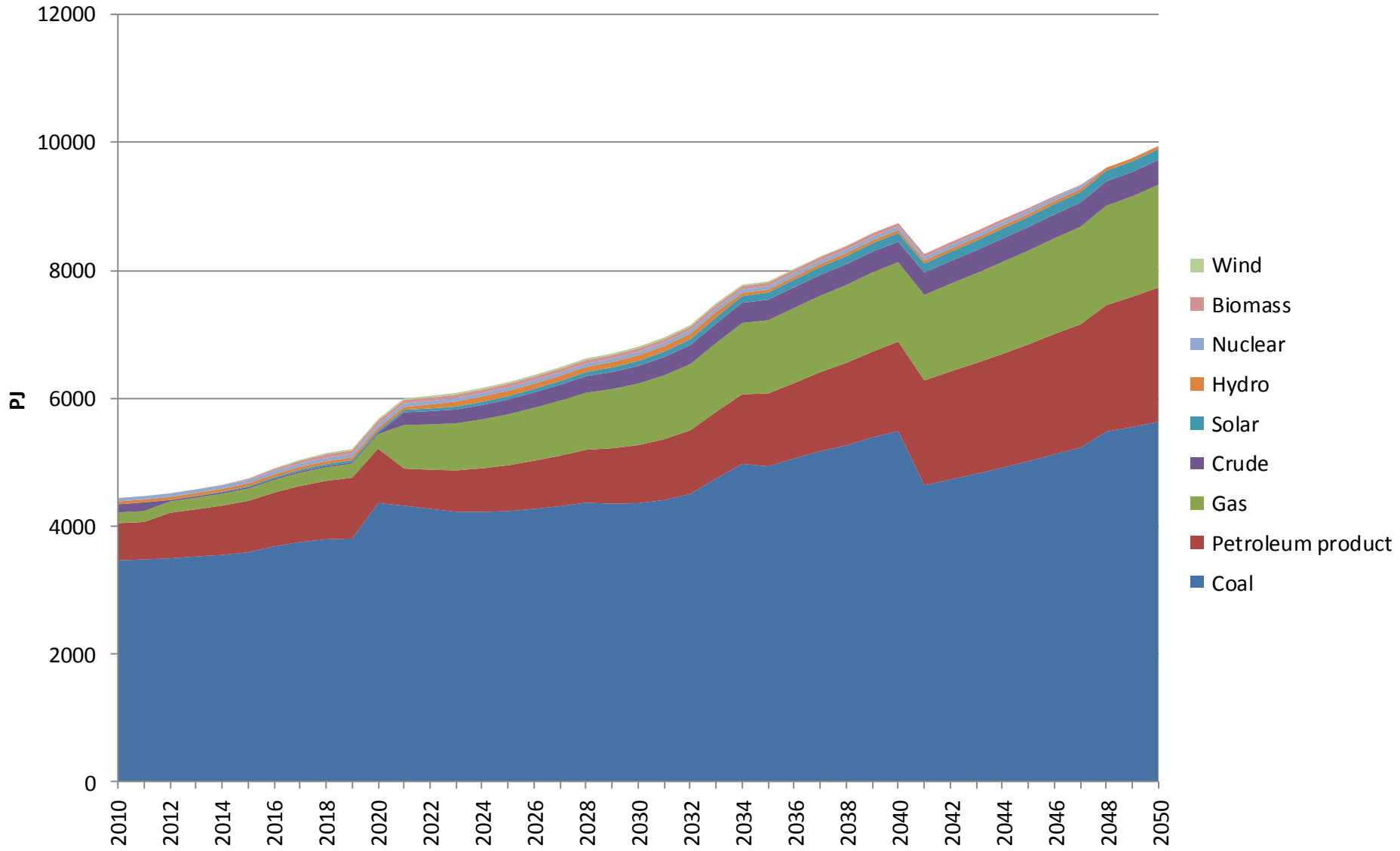

[Back to primary energy index](#)

Energy Mix 2010, 2030, 2050: Base Case

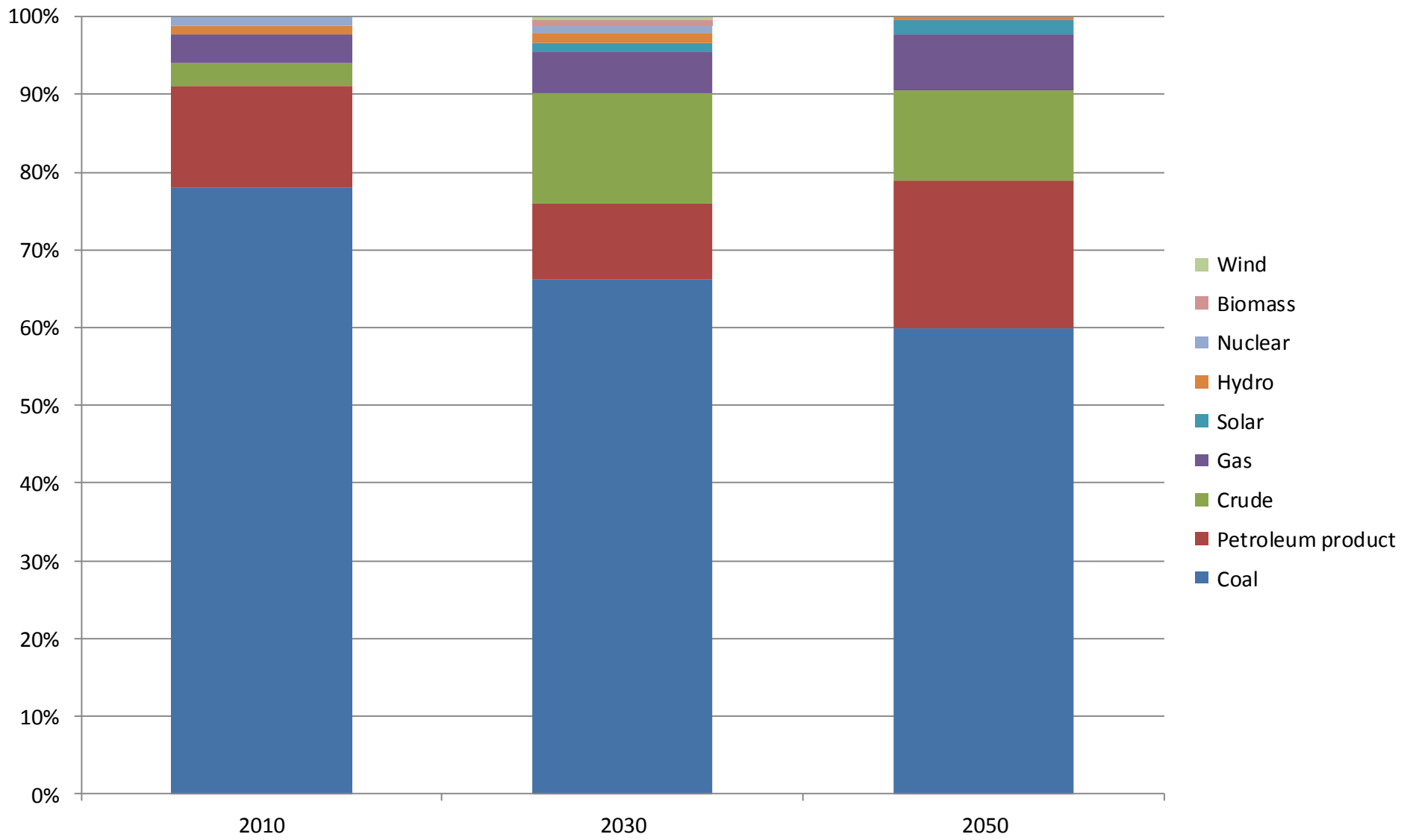

[Back to primary energy index](#)

Energy Mix 2010, 2030, 2050: Emissions Limit Case

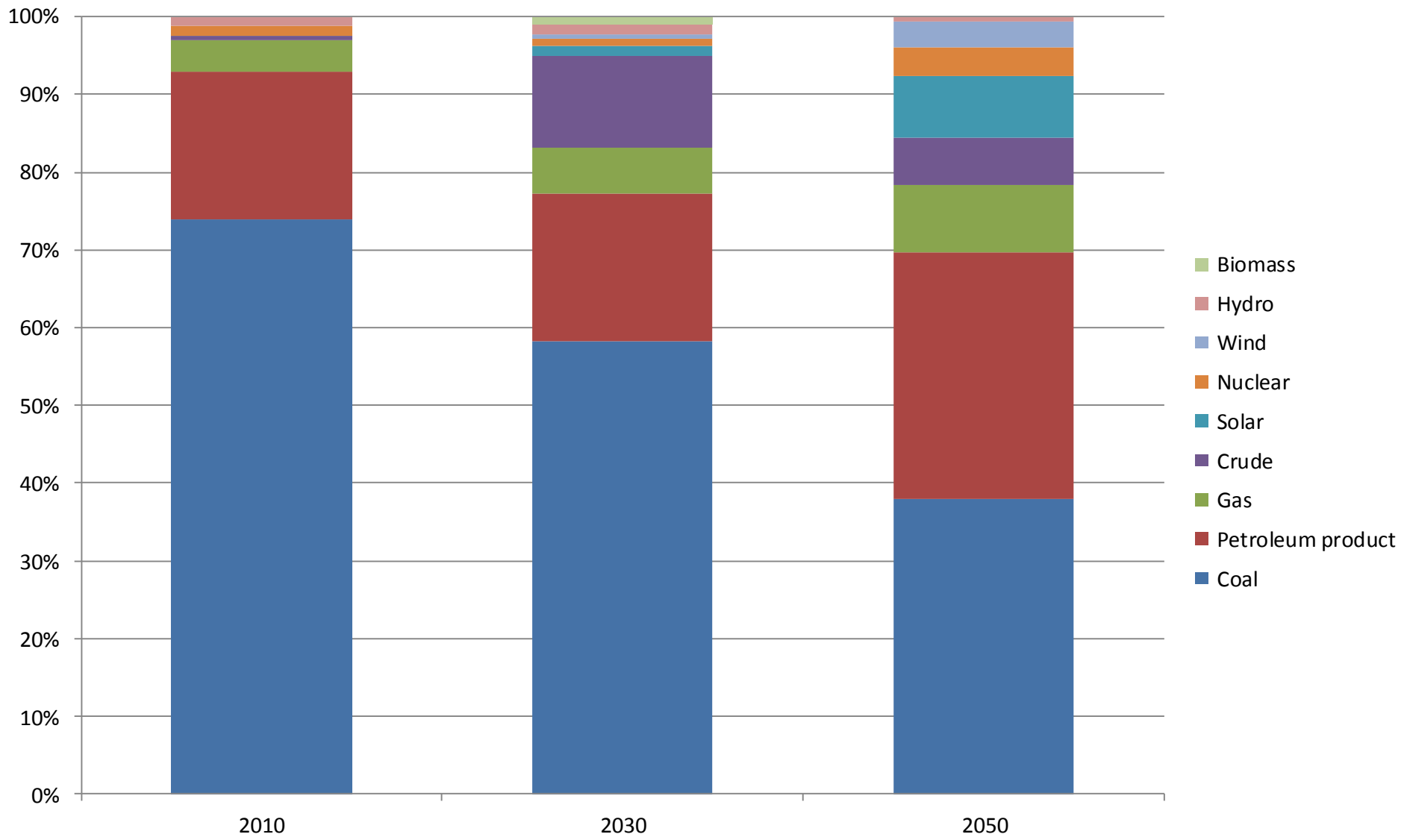

[Back to primary energy index](#)

Energy Mix 2010, 2030, 2050: No Nuclear Case

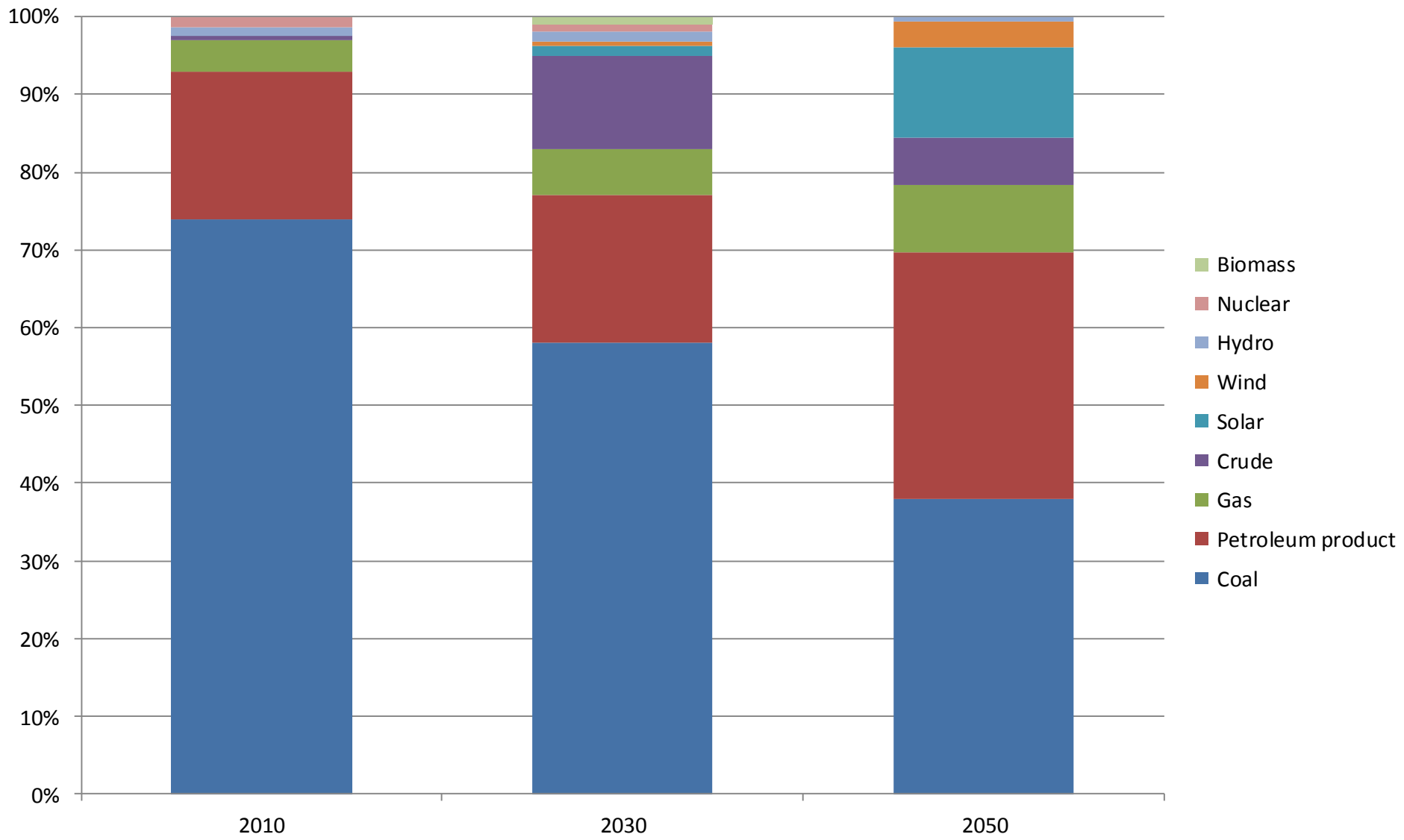

[Back to primary energy index](#)

Energy Mix 2010, 2030, 2050: Renewable Energy Target Case

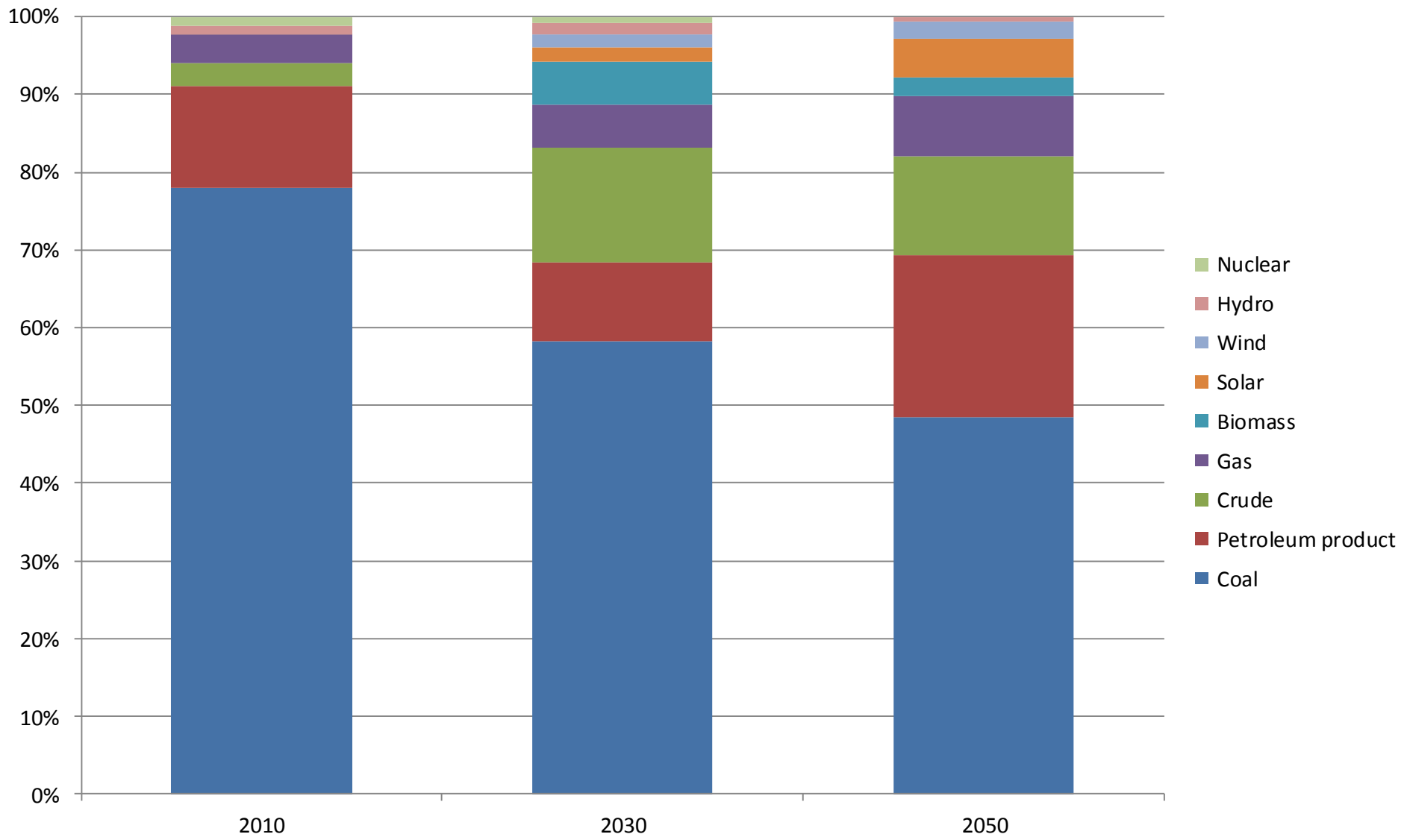

[Back to primary energy index](#)

Energy Mix 2010, 2030, 2050: Carbon Tax Case

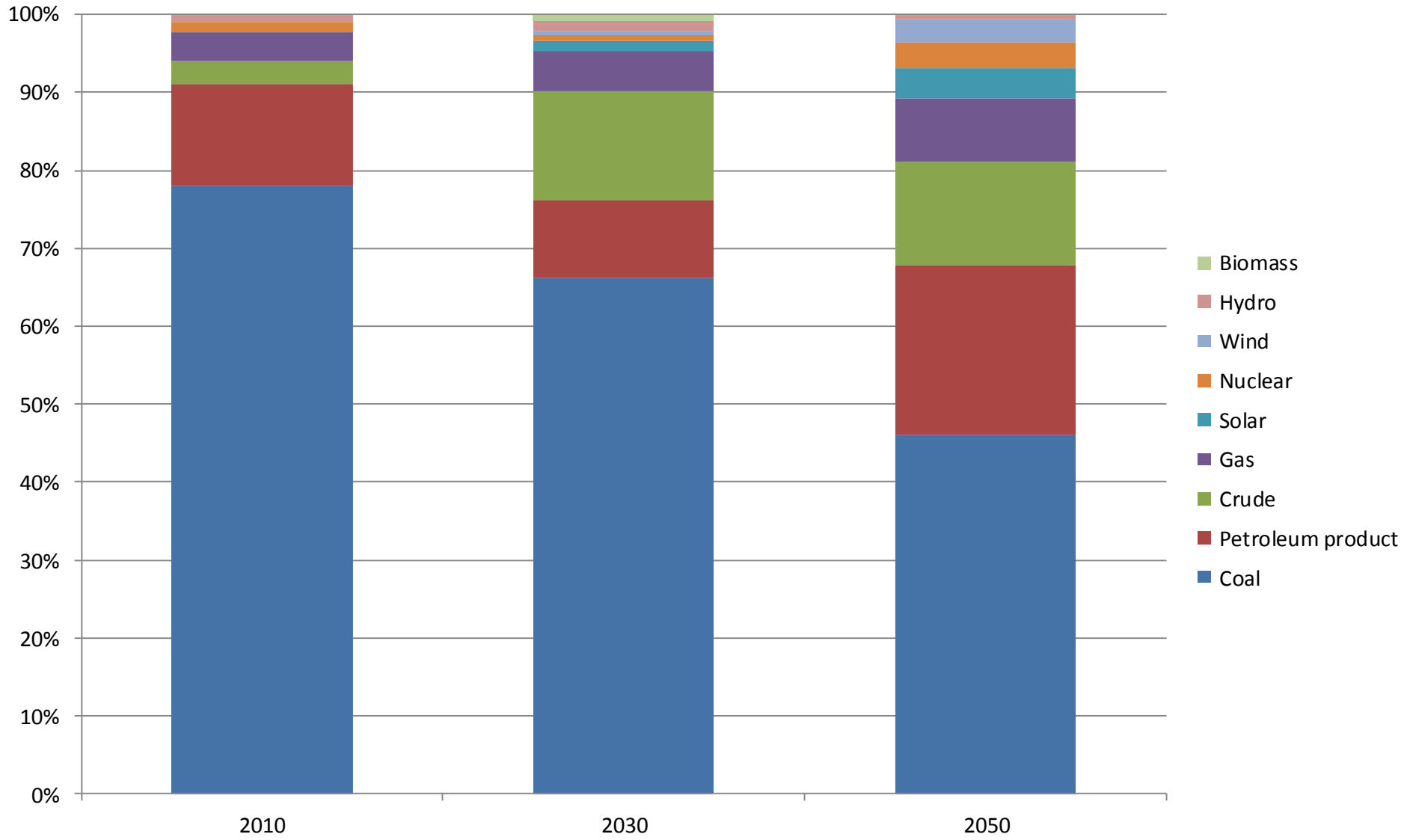

[Back to primary energy index](#)

Energy Mix 2010, 2030, 2050: Low Oil Price Case

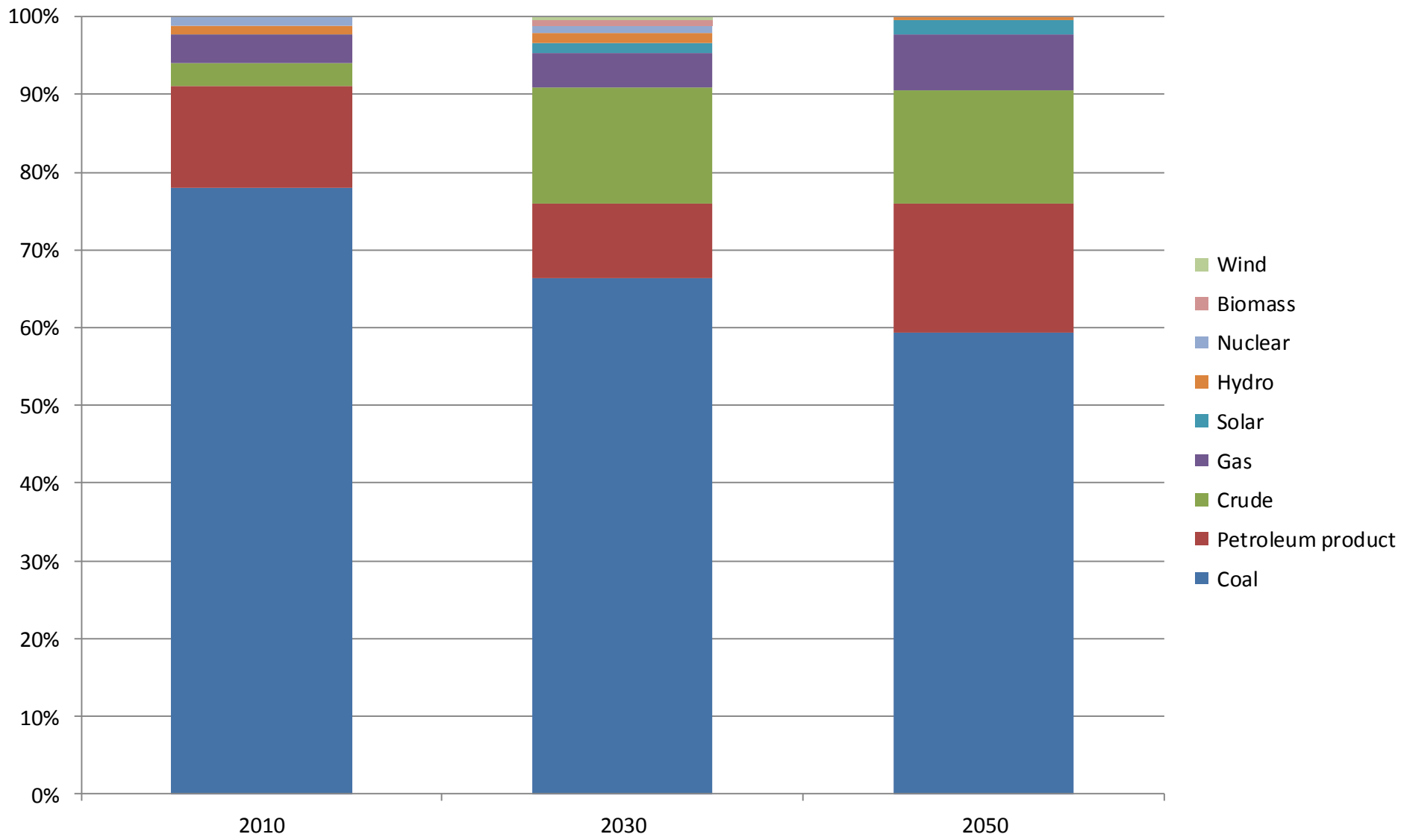

[Back to primary energy index](#)

Energy Mix 2010, 2030, 2050: High Oil Price Case

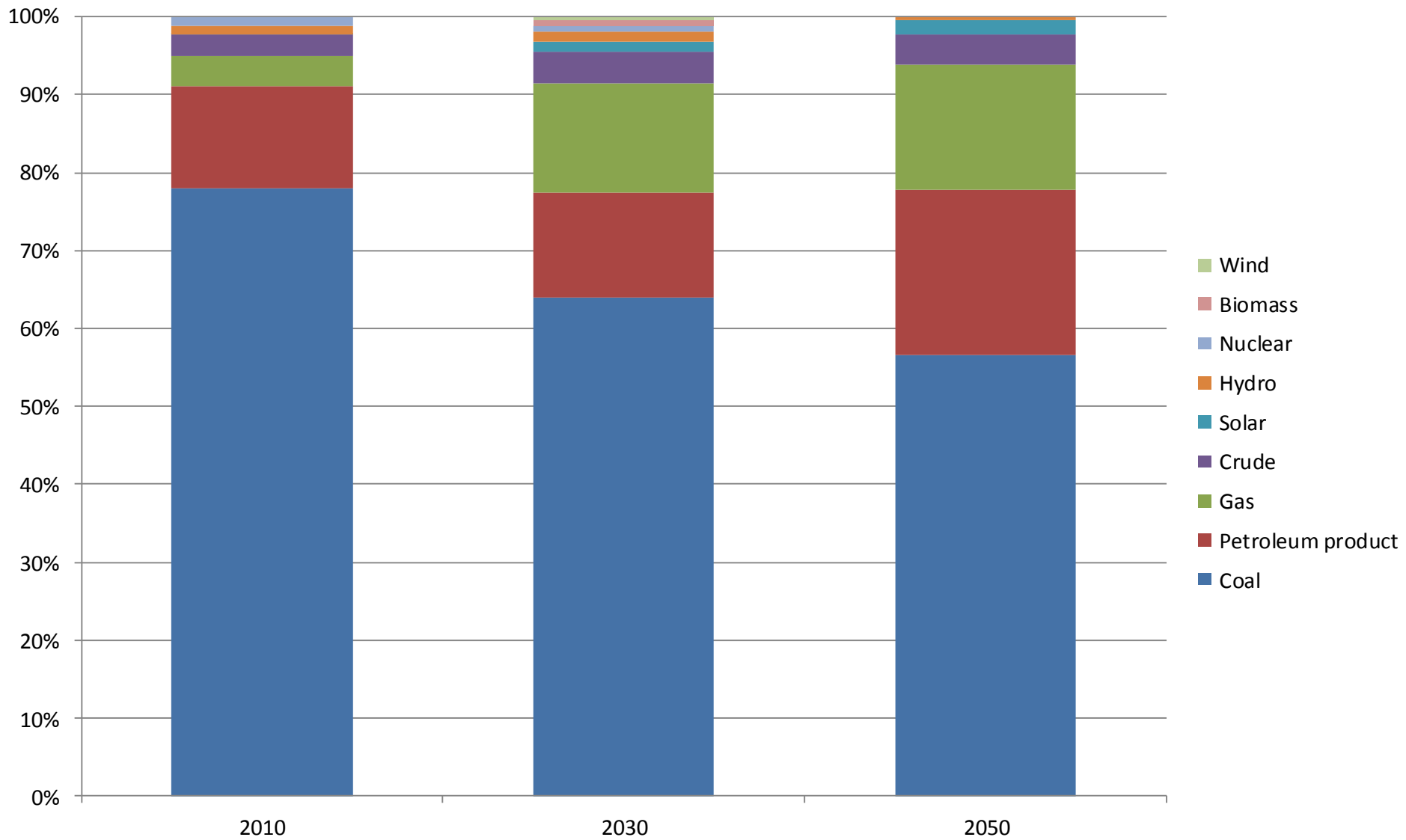

[Back to primary energy index](#)

Imports of Crude Oil and Natural Gas: Base Case

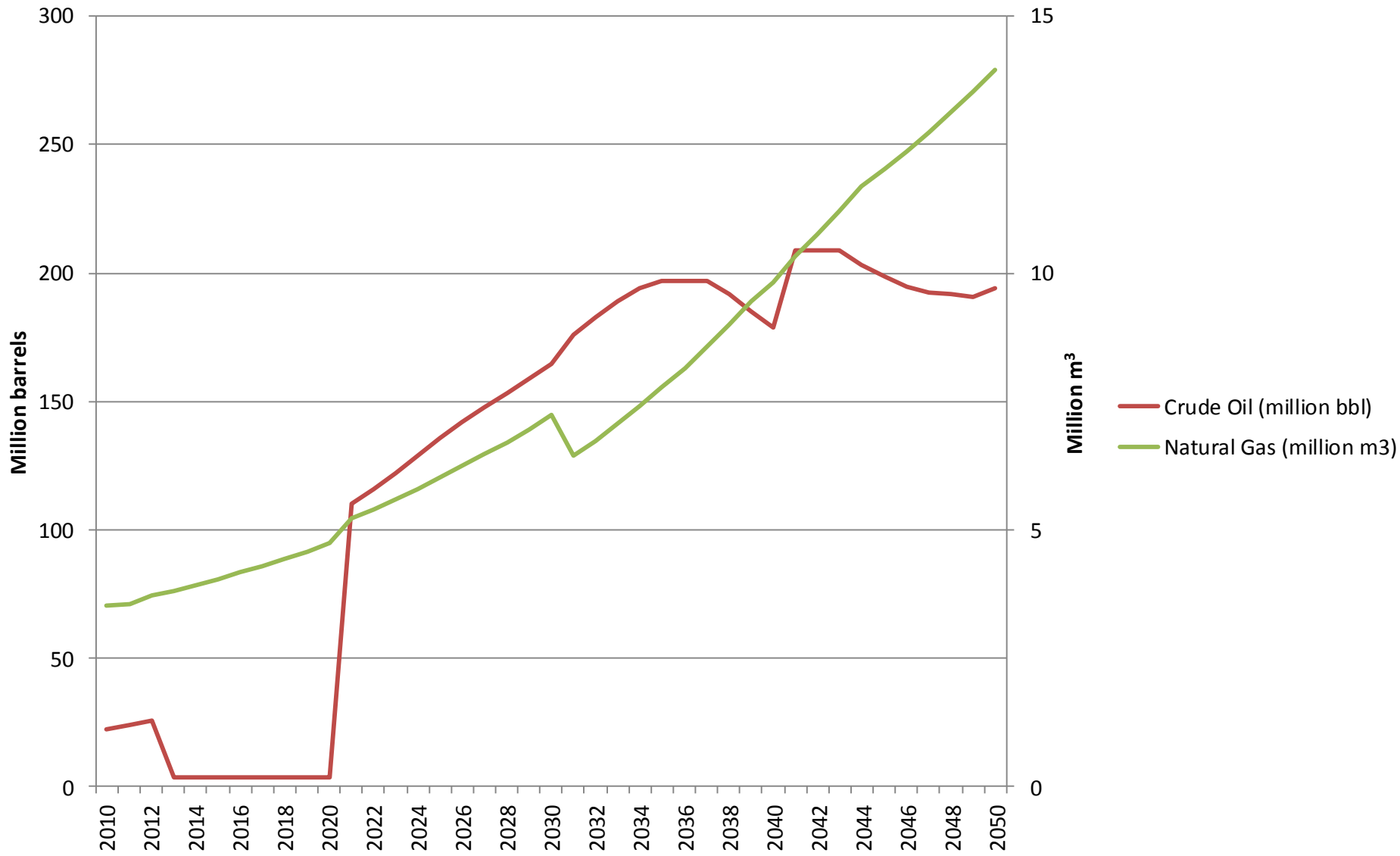

[Back to primary energy index](#)

Imports of Crude Oil and Natural Gas: Emissions Limit Case

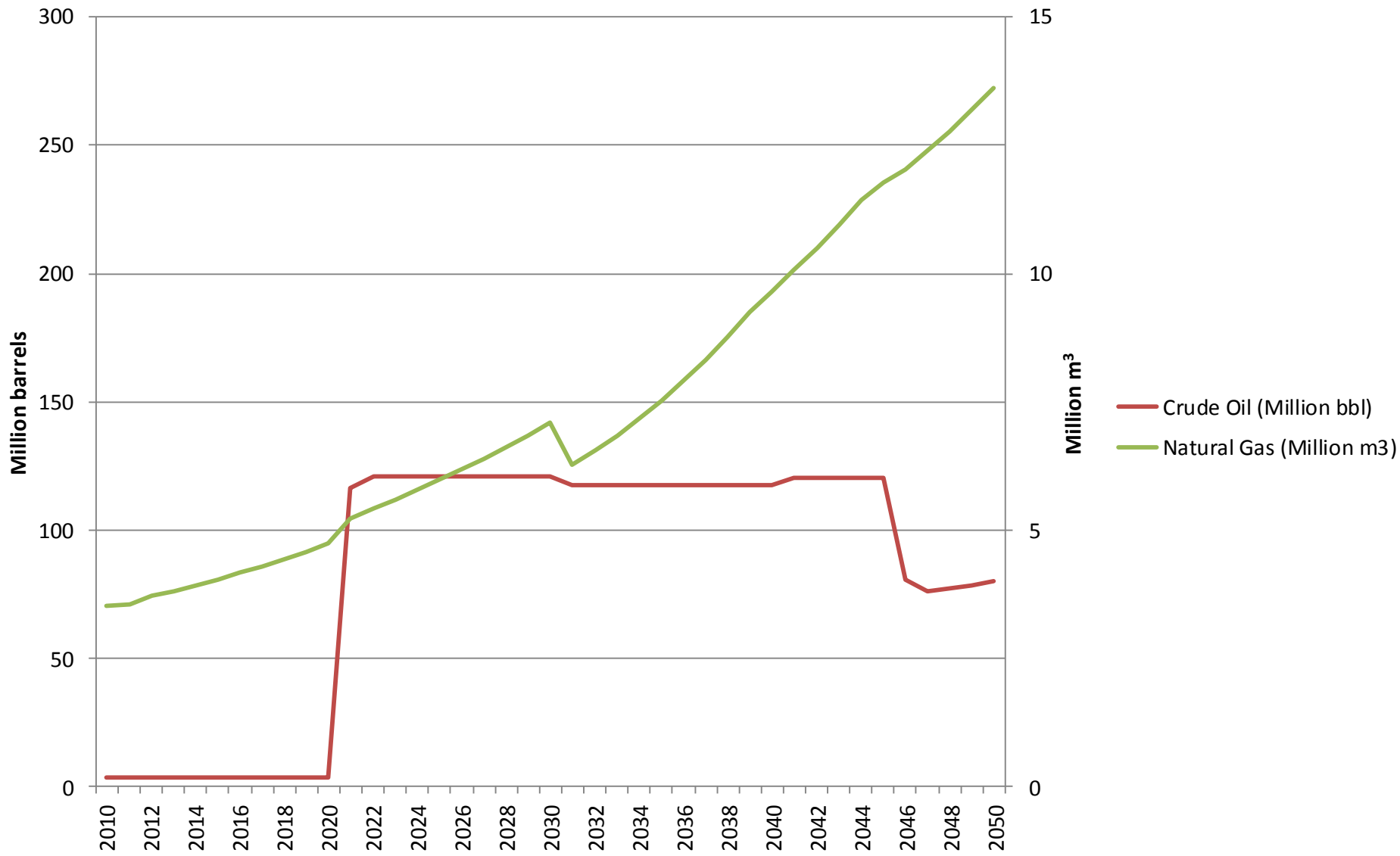

[Back to primary energy index](#)

Imports of Crude Oil and Natural Gas: Low Oil Price Case

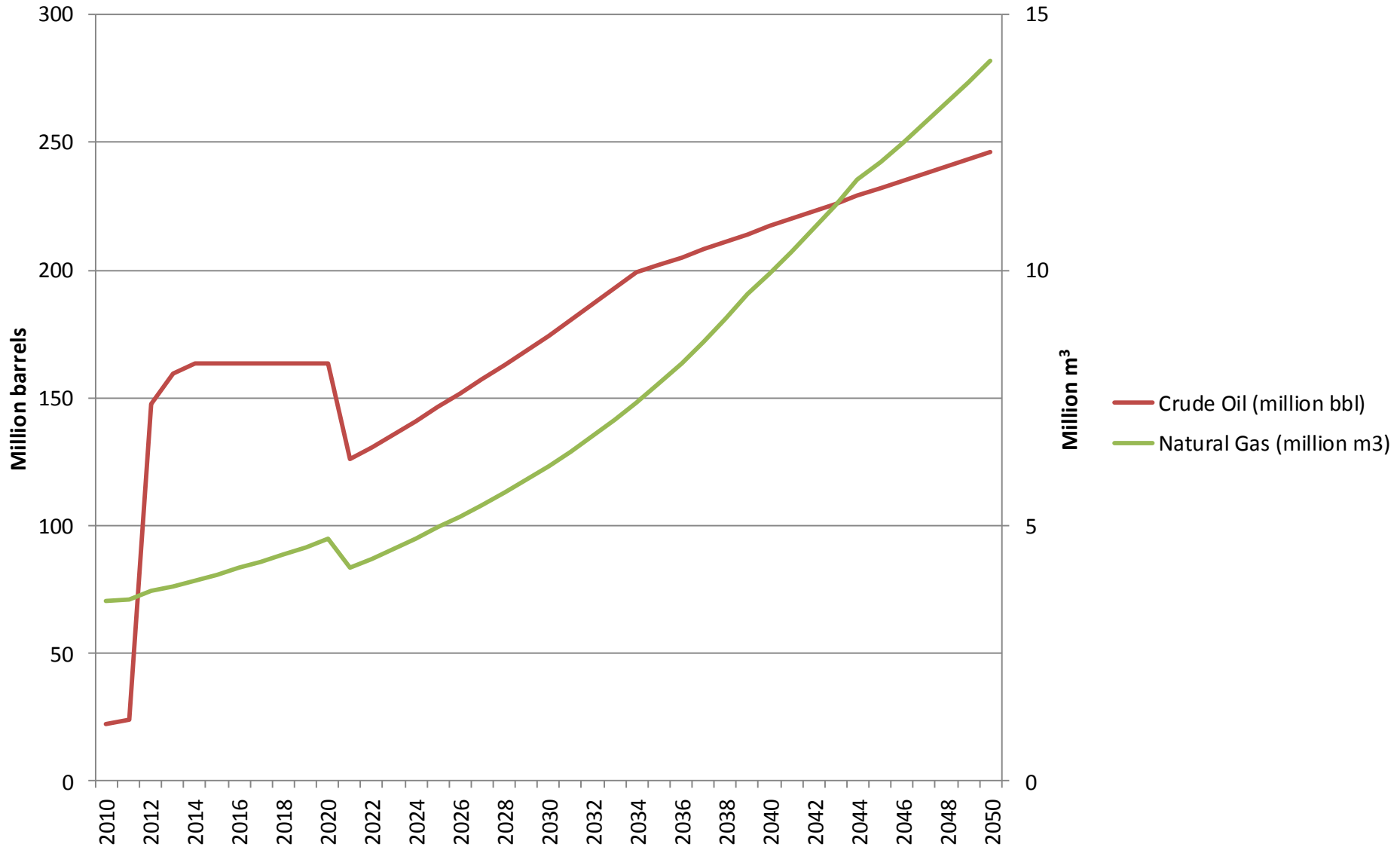

[Back to primary energy index](#)

Imports of Crude Oil and Natural Gas: High Oil Price Case

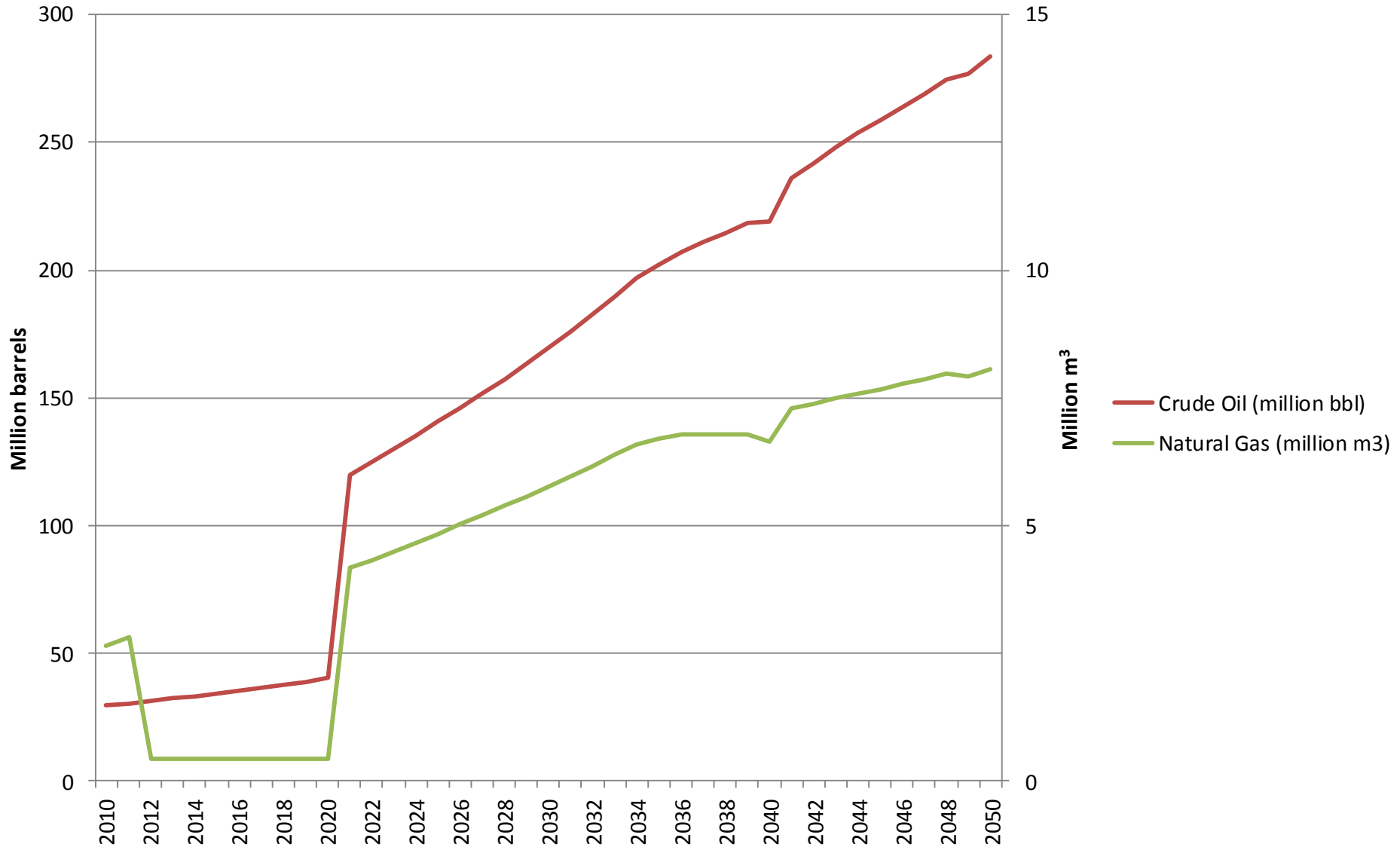

[Back to primary energy index](#)

Imports of Petroleum Products: Base Case

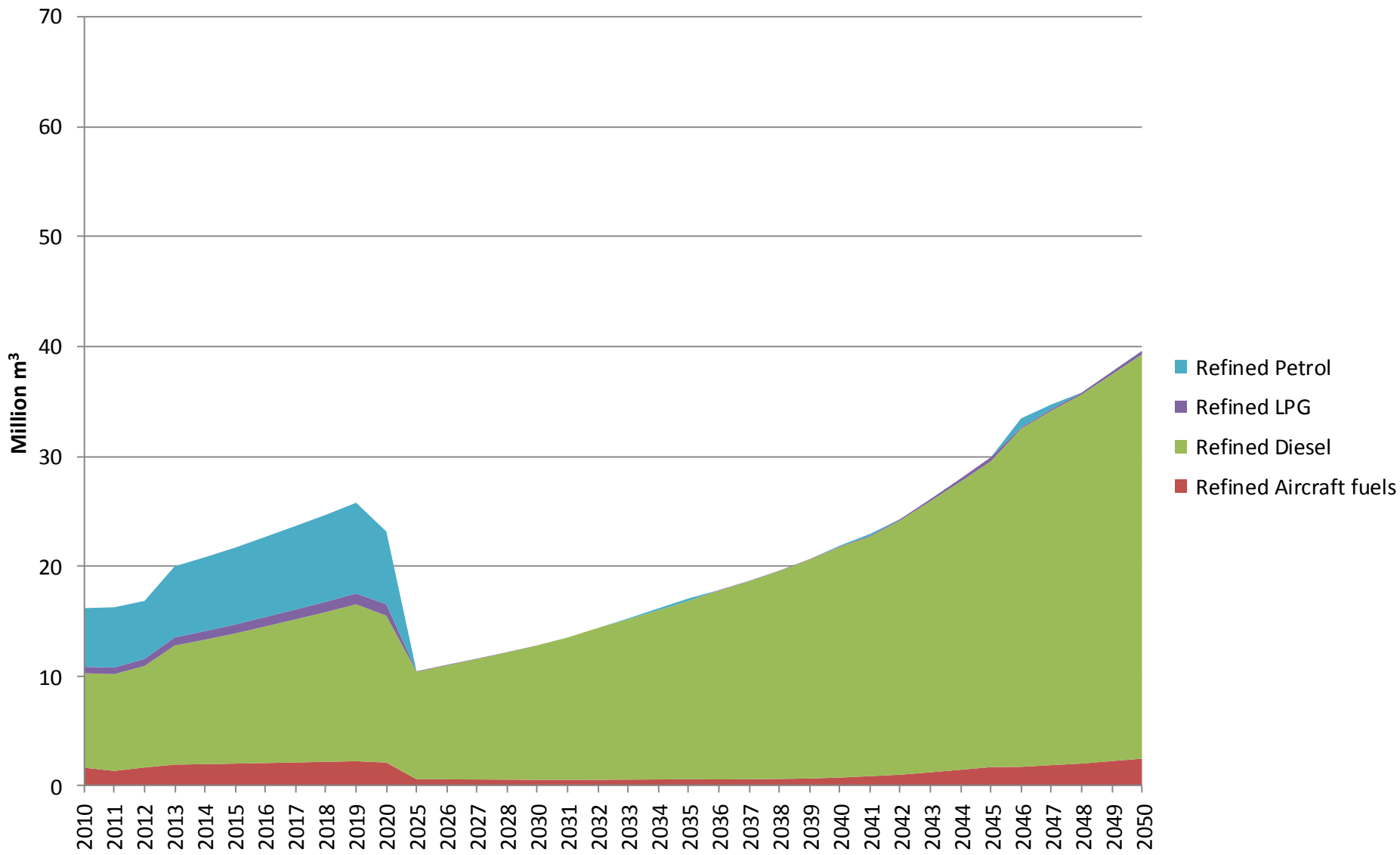

[Back to primary energy index](#)

Imports of Petroleum Products: Emissions Limit Case

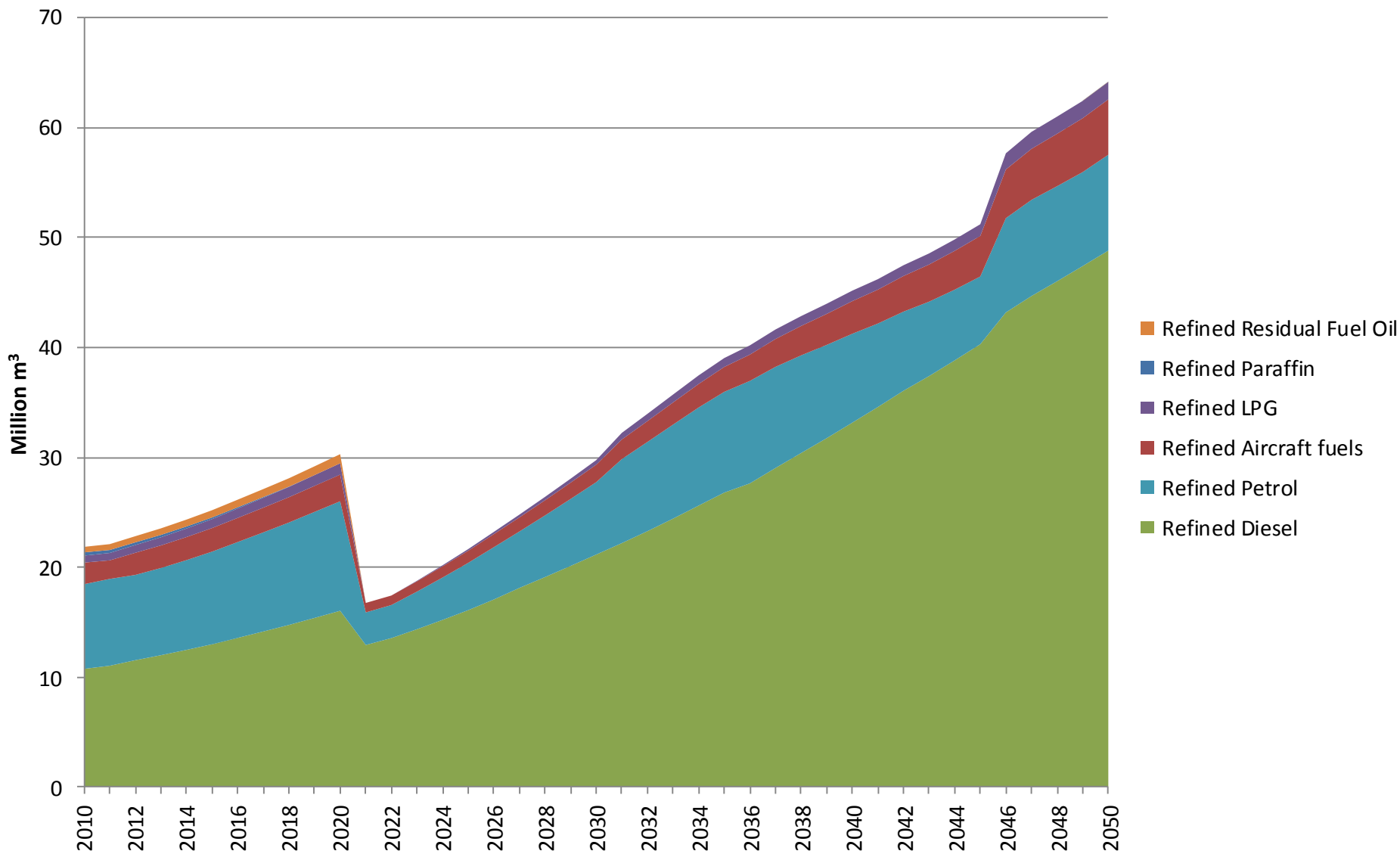

[Back to primary energy index](#)

Imports of Petroleum Products: Low Oil Price Case

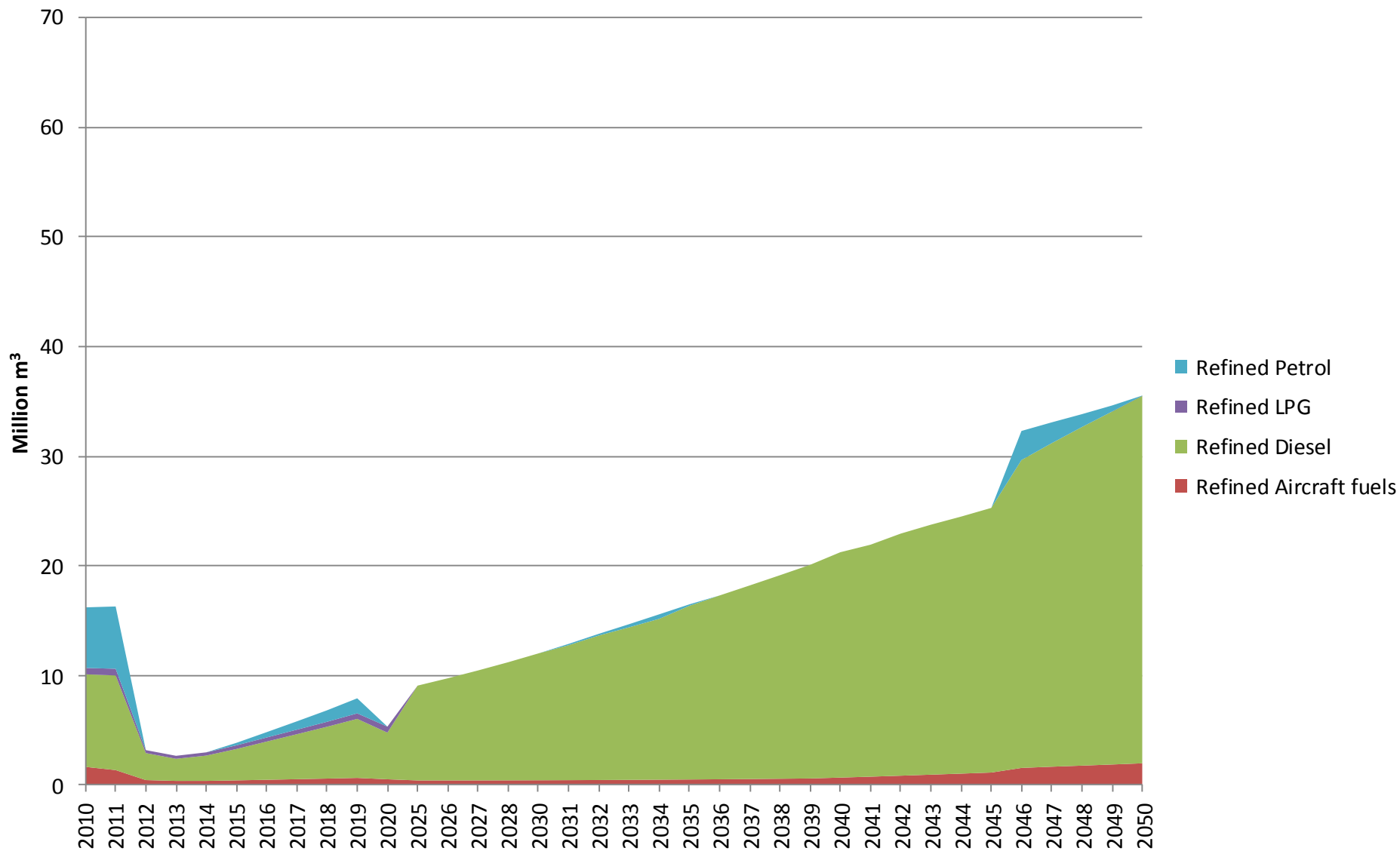

[Back to primary energy index](#)

Imports of Petroleum Products: High Oil Price Case

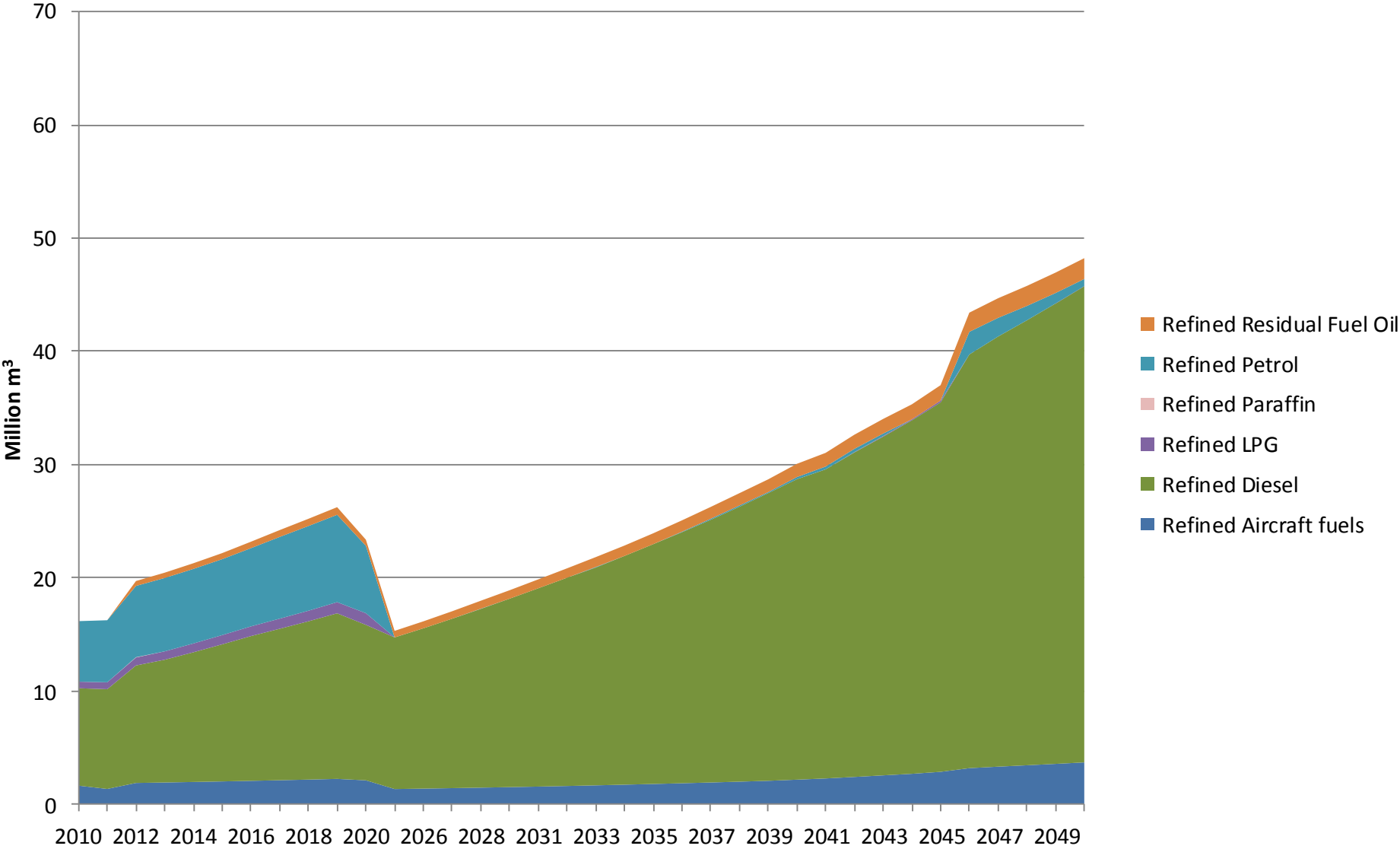

[Back to primary energy index](#)